Oakland Daily Evening Tribune.

VOL. XXVII. OAKLAND, CALIFORNIA, MONDAY, JUNE 3, 1889. NO. 276.

WE, THE PEOPLE.

How Many Do We Really Number in Oakland.

DEDUCTIONS OF THE SCHOOL CENSUS

Estimates Carefully Prepared From the Only Trustworthy Data Show but 45,000.

The field work of the school census for the present year has been completed and Mr. Monroe, the Marshal, now engaged with one assistant in checking and tallying for the preparation of his official report.

The following figures he gives as drawn from the first summation of the field work, as not official and subject to change as possible errors are discovered and eliminated. These returns the qualified are then by wards as follows:

First ward—Between 5 and 17 years, 3539, against 3469 for 1888; under 5 years, 1474, against 1489 for 1888.

Second ward—Between 5 and 17 years, 1873, against 1851 for 1888; under 5 years, 725, against 686 for 1888.

Third ward—Between 5 and 17 years, 1331, against 1353 for 1888; under 5 years, 469, against 427 for 1888.

Fourth ward — Between 5 and 17 years, 1388, against 1448 for 1888; under 5 years, 545, against 523 for 1888.

Fifth ward—Between 5 and 17 years, 408, against 496 for 1888; under 5 years, 110, against 138 for 1888.

Sixth ward—Between 5 and 17 years, 871, against 829 for 1888; under 5 years, 373, against 358 for 1888.

Seventh ward—Between 5 and 17 years, 1916, against 1677 for 1888; under 5 years, 747, against 574 for 1888.

Annexed territory—Between 5 and 17 years, 57; under 5 years, 24.

Population in each of the wards: First, 9,0000; Second, 7,140; Third, 6349; Fourth, 6307; Fifth, 2654; Sixth, 3758; Seventh, 7632; annexed territory, 206. Total, 42,496.

Vacant houses—First ward, 56; second, 86; Third, 49; Fourth, 33; Seventh, 51.

The field books this year are different from those formerly in use. They are apportioned by blocks, each one distinctly numbered and marked with the names of its bounding streets. Reference therefore can be made to each block in the city with the utmost ease and any omission to canvas can be returned to the Marshal and the error at once made good. Then, too, in tabulating the field notes by blocks, the Marshal can notice any discrepancy and have it investigated before the final report is made up. Mr. Monroe says that his deputies have all done their work faithfully and with the utmost care.

The last Federal census was taken nine years ago. The years that have elapsed have always been believed to be years of great growth in the city. People have more than once figured out the population, and in their opinion it has been steadily growing. The 50,000 mark was reached some time ago in the popular mind. 55,000 is now about the figure that satisfies conservative minds, and there are some who soar to the altitude of 60,000.

There is every reason to suppose that even 50,000 is an exaggerated statement. The truth will be discovered on the 1st of June next year, but meanwhile it would be better to take 45,000 as a statement of the population. These exaggerations are not rare in communities proud of their growth. In San Francisco during the latter 70's it was usual to figure up the population at 300,000 or over, but on the 1st day of June, 1880, there could be found but 235,000. So it undoubtedly is here, 45,000 is probably very close to the actual population, providing the Census Marshal's enumeration of children is correct.

The method of arriving at this figure is briefly this:

The number of children up to the age of 17 bears a certain ratio to the total population which in any given community is practically a constant. Multiplying the number of such children in any given year by this constant will therefore give very close to the total population of the town for that year. The nearest point at which there may be found official records of the total population and the school population is 1880 and to that point it is necessary to go back for the extraction of this valuable ratio. Omitting the intricate operations the data and results are as follows:

1880.	School population.	Total population.	Ratio.
City.	12,073	34,555	2.86
First Ward.	3496	9413	2.69
Second Ward.	1376	3524	2.56
Third Ward.	1048	2648	2.52
Fourth Ward.	662	1667	2.51
Fifth Ward.	1067	2211	2.07
Sixth Ward.	776	1934	2.49
Seventh Ward.	1519	3189	2.09

This second table takes the results of the present school census, applies the constants as above derived, and from these data deduces the population of the city. Each division has been handled separately, the city as a whole and each ward discussed by its own constant. Adding the figures ward by ward, the result will be found to be 42,990 where the discrepancy is more apparent than real:

1888.	School population.	Total Population.
City	15,769	45,199
First Ward.	6018	12,861
Second Ward.	2398	6877
Third Ward.	1800	5400
Fourth Ward.	1968	5600
Fifth Ward.	1194	3402
Sixth Ward.	1069	2862
Seventh Ward.	[illegible]	[illegible]

In discussion the possibilities of error apart from clerical errors are found in the ratio and inaccuracy in the selection of the unit sites of the population. The former is taken down by Francis S. Walker, chief of the ninth census, as a reliable datum for all cities which have passed the period of initial settlement, and more trustworthy than any computation based on voting statistics. The second is therefore the only source of error to be considered. Mr. Monroe has adopted a good system and has secured the most trustworthy assistance that he could find, eliminating at the same time the element of cupidity in making the notes, but at the same time removing a certain stimulus to care. At present, it must be confessed that the figures appear credible.

Heretofore the census deputies have been paid at the rate of 1 cents a name for each child properly appearing on the census. This has always provided the temptation to swell the figures. This year the deputies receive a certain sum for each day's work and therefore the magnifying temptation has been removed.

A great assistance will be rendered if any persons who have been neglected by the Deputy Census Marshals will make that fact known at once, so that the matter may be investigated and corrected. THE TRIBUNE will undertake to receive communications from any such and secure their prompt examination by the Census Marshal.

SILVER'S SMILES.

Judge Ellsworth Grants Him Another Continuance.

George Washington Silver, the putative attorney of Alameda, was again before Judge Ellsworsh this morning to show cause why he should not be punished for contempt of court for practicing law in this county without having been duly admitted to practice. The case had been partially heard some weeks ago, but Silver could not produce the proofs required and he begged for time in order that he might secure evidence, which he said would purge him of contempt. It was on this appeal that the continuance was granted until this morning. When the case was called, however, Silver was not ready. He informed the court that he had made a search of the records of the Supreme Court, but he was unable to find the evidence desired. The attorney again assured the court that he had been properly admitted to practice law by the Supreme Court of this State and it would be necessary for him to obtain the testimony of persons who were present in court when he was admitted to practice. He had already made arrangements to appear before the Supreme Court on this matter and he asked Judge Ellworth to give him a few days more time.

R. B. Tappan, the legal gentleman who is pursuing Mr. Silver, was present in court, and questioned Silver as to certain statements made by him. Mr. Silver then informed the court that he is about to take a trip to Washington, but he proposed to purge himself of contempt before he departed.

His Honor suggested that was the proper thing, and he granted Silver a continuance until next Wednesday morning.

The Alameda attorney left the courtroom with his face wreathed with smiles.

A MOTHERS' MEETING.

The Philanthropic Work of the Young Women's Temperance Union.

About fifty members, with their little ones, were present Friday afternoon at the Mothers' meeting at 374 Tenth street, held by the Young Woman's Christian Association.

Mrs. Childs presided and led the services. Miss Sutherland acted as organist, which post she has filled acceptably for several years. Devotional exercises were participated in by Mrs. Wolfenden, Mrs. Baker, Dr. Van Kirk, Mrs. Wright, Mrs. Kelsey, and Mrs. Sewall.

Dr. Van Kirk said, quaintly: "My business is to prescribe for you, and I want to give every one of you a prescription for unhappiness. When you are weighed down with the burdens of life and its sorrows, go out and relieve some one else's burdens and ease the pain of another, and if a blessed sense of joy does not come to you it will be very different from my experience." Dr. Van Kirk then described freely for all those having physical ailments, which treatment was received with gratitude. Having ministered to the spiritual hunger of these poor mothers, the ladies then ministered to bodily hunger. Delicious tea, sandwiches, cake, and other light edibles were dispensed and heartily appreciated by the recipients. A general social followed. The ladies of the Christian Association are doing a philanthropic work, and great influence for good is manifest. A picnic is talked of which will probably take place soon.

INHARMONIOUS NATIVE SONS.

Halcyon Parlor Is Granted a Charter by the Grand Officers.

Halcyon Parlor of Alameda, Native Sons of the Golden West, was granted a charter last Saturday night by the Grand Officers of the Native Sons of the Golden West. It will be remembered that the application for a charter by this parlor was denied by the Grand Parlor at its last session. The opposition came from the members of the present parlor, Alameda No. 47, who made the assertion that the city of Alameda cannot support two parlors without friction. The organizers of the new parlor formerly were members of the old one, but a split occurred in its ranks, so it is said, over some trifling matter, and they left in a body.

The members of No. 47 feel very much put out at the action of the Grand officers in granting the charter to Haleyon Parlor, and consider that they have been directly insulted. Some of them go so far as to advocate the surrendering of the charter, as it would be to the best interests of the order that there should be but one parlor in Alameda, especially in view of the fact that the new parlor is founded, as they maintain, on unfraternal hatred and spite.

Visiting Bostonians.
Irvington Express.

The Bostonian Opera Company, who have played with great success at the Baldwin Theater in San Francisco, accepted an invitation by C. C. McIver to visit his charming home. They arrived on Sunday last. The worthy guests were met by Mr. McIver, who escorted them to his place in a conveyance drawn by four gray horses. Among those present were: Miss N. Stone, Miss J. B. Davis, Miss Carlotta Macoada, Messrs. Edwin H. Hoff, W. H. Macdonald, H. C. Barnabee, George Frothingham, Fred Dixon and Eugene Caroles.

John A. Benson's Riches.

Timothy J. Lyons, referee, appointed to examine the accounts of John A. Benson, criticizes the surveyor in his report, and reports that his property is worth $900,000 and his debts are only $400,000, hence that he is not insolvent.

In Spite of the Health Officer.

Notwithstanding that a notice has been posted on the Castro street dump forbidding the dumping of garbage, etc., in that locality, no attention is seemingly paid to the order by the scavengers.

COUNTY AFFAIRS.

Road Matters Before the Board of Supervisors.

A NEW SCHOOL DISTRICT WANTED.

Reports of County Officers—Petitions, Protests, and Reconsiderations.

The Board of Supervisors of the county met this morning. All the members were present and President Morgan occupied the chair.

George L. Nusbaumer, J. G. Monteagre, and F. W. Henshaw, who were commissioned to view the proposed road to Mission Peak, from the easterly line of the county road from Mission San Jose to Niles, submitted their report. The road is to be forty feet wide, as set forth in the petition. The viewers report favorably on the building of the road, and submit an extensive schedule regarding the right of way and damages claimed by property owners through whose lands the new road will pass. Ignacia de Salazar and J. A. de Salazar claim damages to the amount of $600. Juan Gallegos claims value of fence on both sides of the road; likewise M. Sells and Howard Overacker. Peter McKenna wants $200 damages for land. The viewers estimate the amount of damages occasioned by the proposed route as follows: Ignacia de Salazar, $450; Juan Gallegos, $74; Howard Overacker, $984; M. Sells, $371, and Peter McKenna, $200. The road is already in a condition for travel, with the exception of half a mile, which will cost $100 to construct, and they recommend its opening on the basis above mentioned.

The report for May of Dr. H. T. Legler, County Physician, showed the following facts: Number of patients admitted at Receiving Hospital, 31; discharged, 28; sent to County Infirmary, 1; died, 3; remaining at hospital, 2; prisoners treated in the County Jail, 5; indigent sick treated, 5.

Supervisor Morgan reported having given aid during May to forty-four indigents, by orders on merchants, to the amount of $312.

Supervisor Pelonze reported having given orders for aid to indigents to the amount of $75.

Coroner Evers reported seven inquests during the month of May, as follows: Alice Harwood, suicide; George A. Holmes, accidental death; Abbie H. Wilson, heart disease; Charles Reater, accidental death; Elizabeth Schaefer, suicide; Samuel Dean, peritonitis; Max Fuerchamp, suicide.

A petition signed by a number of residents in Redwood and Fruit Vale school districts was received and read. They ask that a new district be created from portions of the two districts named, as they reside more than two miles from any school and suffer hardship thereby. School Superintendent Fisher has signed his approval thereto, and asks that the petition be referred to the District Attorney for his opinion of the legality of forming the new district.

The County Treasurer reported receipts for the quarter ending May 5th, $203,692 55. Cash on hand February 4th, $258,900 91. Disbursements for the quarter ending May 5th, $237,728 39. Cash on hand May 6th, $224,825 07. County bonds outstanding: County building bonds, $100,000; county bonds (1883), $10,000. School District bonds outstanding, $44,950. County warrants outstanding, $35 57. To purchasers of property sold for non-payment of State and county taxes and redeemed, there is due $983 47.

A. Lucio, road overseer of the Brooklyn district reported the sidewalk on the San Leandro bridge as needing immediate repairs; also that the bridge on the road running from Mills Seminary Church to the Yoakum ranch needs repairing. This road runs through the lands of Antone P. Nunes, one-half mile south of Redwood school house, it is being reduced to twenty-two feet from sixty-six feet, as originally surveyed, making it impossible to secure material for repairs.

Frank K. Cann, Road Overseer Valcitos road district reported work to the amount of $623 70.

James McCoy reported an encroachment on the road running from Haywards to Moraga Valley.

A petition was received from thirty-six residents of Eden township requesting that J. D. Armstrong, principal of the San Lorenzo school, be appointed a member of the County Board of Education.

The viewers of the new road in Mount Eden road district have been notified to report their action to the board on the 24th inst.

A resolution was passed reconsidering the action on the claim of Dr. Woolsey, which was allowed for only $60, last March, and allowing the full amount of the original claim, $165.

Supervisor Bailey reported having extended aid to indigents to the amount of $184.

Thirteen residents in Bay district petitioned the board to cause the removal of a corral, situated on Union street, and belonging to Hayes, Carrick & Co., the same being an obstruction to public travel.

A protest against the formation of a new school district out of the San Lorenzo district was filed by Peter O. Peterson. The original petition and protest were referred to the District Attorney.

Fred M. Campbell, whose term as member of the County Board of Education expires on July 1st, was reappointed to the office, and W. O. Dickson was appointed to succeed George W. Frick, whose term expires on the same date.

A resolution was adopted directing the Clerk to advertise for bids to furnish planks and spikes for renewing the planking of the Niles bridge and for the performance of the work.

The board adjourned until June 24th.

Canvassing for a Directory.

Canvassing for the new Oakland, Alameda, and Berkeley Directory will commence on Wednesday, the 5th inst. The Directory will be published by F. M. Husted, late president of and now successor to the McKenney Directory Company. The canvass and compilation will be conducted under the management of J. C. Lane and T. W. Baxter, both of whom have been connected with the late company for years. It was under the supervision and direction of Mr. Baxter that the last Directory was published, and that gave such universal satisfaction.

Oakland Kindergarten Training School.

The graduating exercises of Mrs. L. A. Balch's training school will take place at Kohler & Chase's hall, 1013 Broadway, on Wednesday evening next. The evening's entertainment will include, in part, exercises by the little ones of the kindergarten. Friends of the school, and all feeling an interest in this system of teaching, are invited to be present.

SUFFERERS BY FLOODS.

Oakland People Asked to Contribute From Their Abundance.

Governor Waterman has issued a call for aid for the sufferers by the Pennsylvania floods, the horrors of which have been filling the papers for several days. Mayor Pond of San Francisco has already taken steps to call a meeting, which met at the Meronan's Exchange this afternoon.

Mayor Glascock of Oakland says that he will call for aid for the sufferers, but he has not yet fully determined in what manner it shall be asked. He will probably call a meeting to be held tomorrow.

The Directors of the Board of Trade will hold a meeting this afternoon at 4:30 o'clock, and all citizens are requested to assemble there. The subject matter under discussion will be the relief of the Pennsylvania sufferers, and those desiring to give aid are requested to be at the meeting.

THE TRIBUNE will receive money for the sufferers and will attend to transmission thereof.

THE LIQUOR LICENSE.

No Action Expected in the City Council This Evening

In all probabilities the Liquor License ordinance will not come up before the Council to-night. That is what Councilman Wakefield said this morning.

The reason given for this is too much other business to dispose of, but it is said that each side is afraid to take the ordinance up, and that each side is trying to reinforce itself.

Councilman Wakefield says he thinks his amendments permitting sale of California wines in original packages without license, and allowing wines and beer to be sold with meals at restaurants and hotels, will be adopted.

IN HIS BATHING SUIT.

Explanation of Larcenies From the Terrace Baths.

Police Officer Schroeder of Alameda, assisted by E. A. Edson of the Terrace baths, made a clever capture of a petty thief yesterday in that city. Complaints have been frequently made to the management of the Terrace baths by the patrons of the place that the pockets of their clothing while left in the dressing rooms were rifled of their contents. Mr. Edson was puzzled to account for these larcenies as they were given to each bather, who could lock the door of his room and take the key with him if he so desired.

Yesterday a young man dressed in a bathing costume was seen to go through the transom of a room. This aroused the suspicion of Mr. Edson, and Officer Schroeder was detailed to watch him. The officer arrested him. A small sum of money was found concealed under the bathing suit and he acknowledged his guilt. He gave the name of Albert Smith, and said that he is employed by McGovern & Cahill of this city as a shademaker. He gave East Oakland as his place of residence. He says that this is his first criminal offense, and can give no reason for his thieving act.

DIETZ'S LICENSE.

The Preliminary Steps of Approval by Three Officials.

A. C. Dietz wants a license to sell liquor. Before his application can be considered by the Council, it must be approved by the Chief of Police, the Police Judge and the License Inspector, or two of them.

Chief of Police Tompkins says he will not approve of any application until the side entrances to Dietz's saloon are closed.

License Inspector King says his use of applications is merely a ministerial act, and if the indorsements are correct he will approve the application.

Judge Laidlaw has given no intimation of what he would do, but it is believed that he would refuse to sign the application.

PERSONAL MENTION.

—Mrs. Frank J. Moffitt left today for a visit to Healdsburg.

—Miss Blanche N. Reynold of East Oakland has gone to her father's ranch to spend vacation.

—Mrs. George S. Allen and family left today for Pacific Grove, where they will spend the school vacation.

—Mrs. W. G. Clifton of this city will leave on Tuesday for a visit in New York and Boston. She will be gone several months.

—Another lady teacher has consented to be a candidate for a position in the County Board of Education. She is Miss A. L. Dolman, principal of the Fruit Vale school.

—At the May Festival of the pupils of Mrs. Ada Clark's dancing school the graduates were Misses Paula and Lulu Rued, daughters of J. C. Rued of Eighth and Adeline streets.

—Court Commissioner D. M. Connor, who was summoned by telegraph on Thursday last to the bedside of his wife, who is ill at Los Angeles, will return this week.

—Mrs. Mills, principal of Mills Seminary desires to correct the statement that she will leave the seminary for any long period. The lady will spend her usual summer vacation in the East. Miss Goulding has been selected to have charge of the educational institution only while Mrs. Mills is absent.

—Senator Frank J. Moffitt of this city denies the right of the Governor to withdraw his appointment as member of the State Board of Forestry, and will hold the office. After Governor Waterman withdrew Senator Moffitt's appointment he appointed Joaquin Miller. The poet failed to qualify, and the Governor has appointed George T. Plummer of this county. Senator Moffitt has been elected President of the board.

—Soon after the publication of the special edition of THE OAKLAND TRIBUNE, Sergeant Barwick, Government meteorological observer at Sacramento, wrote to William R. Davis, the Mayor, strongly commending his charming article in that publication. The communication thus begun has not ended. Ex-Mayor Davis recently received from Sergeant Barwick a copy of his meteorological report, and the reply of Mr. Davis is printed in the Sacramento papers.

Sashes and Doors.

The lumber that is used in the California Sash, Door, and Blind factory is discharged at the Long wharf and continues to arrive in large quantities. The work that is turned out from this factory is sent throughout the State, and even into Nevada and other States. Over 200 man are now employed in the factory.

A Veteran's Wound.

William H. Knowles, the war veteran who was robbed and had his shoulder broken on Decoration Day, is still at the hospital, and will be sent to the County Infirmary to-morrow.

A YOUNG LAWYER.

Like Peter Peebles a Suitor Was Dissatisfied.

MRS. DUNCAN CAMERON'S ATTORNEY.

John Wall Is Willing to Retire From His Position, but He Wants a Fee Before Resigning.

When Duncan Cameron, a well known citizen of East Oakland, died he left an estate valued at $50,000. The deceased left no will and his widow, Annie L. Cameron, applied for and obtained letters of administration on the estate and immediately entered upon her duties as administratrix. She employed a young attorney named John Wall to act as attorney for the estate. He entered upon his duties and finally he was informed that Mrs. Cameron was dissatisfied with his work. The reasons assigned for the dissatisfaction were not given. It was this letter that gave him the first intimation that his services were no longer required:

SAN FRANCISCO, May 17, 1889.

John Wall, Esq., Attorney at Law, San Francisco—DEAR SIR: I have fully made up my mind that I must have a more experienced attorney to attend to my business, and I therefore desire that you should file in the Probate Court of Alameda county a substitution of Ben Morgan, Esq., as my attorney in place of yourself, and have the proceedings in said court postponed for me one week from Monday next. Please send all my papers by my son Ashley this evening.

Very Respectfully,
ANNIE L. CAMERON.

In answer to this letter, Wall's attorney made the following reply:

SAN FRANCISCO, May 18, 1889.

Mrs. Annie L. Cameron, East Oakland—DEAR MADAM: Mr. John A. Wall informs me that you desire to dispose of his services hereafter as your attorney in the matter of the estate of Duncan Cameron, deceased, and that you have requested him to consent to a substitution of another attorney in his place, and deliver such attorney all papers in his possession pertaining to said estate.

Mr. Wall has a demand for past services in the matter of said estate, which it is right and proper should be adjusted before he complies with your request or surrenders papers upon which he has a lien. I am employed by Mr. Wall, and if you will call at my office I think we will be able to effect an amicable and satisfactory settlement.

Yours respectfully,
R. P. CLEMENT.

Mrs. Cameron found that she had an attorney whom she could not discharge at her will. So she employed Welles Whitmore to get rid of Attorney Wall as attorney for the estate. Mr. Whitmore filed a petition before Judge Gibson, wherein he set forth the facts stated above, and asked that the court relieve Wall and appoint him. It was asserted that Wall had been paid for his services and that there is nothing now due and owing him.

This morning the matter came up for hearing and Wall made an answer to the petition filed by Attorney Whitmore. He claims that he has declined to give a substitution of attorneys in the case because he has not been fully paid for his services. He asserts that it is worth about $2500 to probate the estate, but he says he thinks if he is paid $1500 now owing him he will have received fair and just compensation.

Judge Gibson, however, is of the opinion that the court has no right to compel the administratrix to pay the fee. He believes that if Wall wants to recover the money he will have to commence suit. However, the further argument of the case will be heard this afternoon.

It is stated that Attorney Wall has received about $200 for the services he has performed as attorney for the estate.

A NEGLECTED SUBURB.

Hillside Sites Sure One Day to Be Popular for Residences.

For in the northeast, little known or appreciated of late, lies the hamlet of Lynn, so called because years ago a shoe factory tried its fortunes there. A number of cottages sprung up around and the place was lively for a time. But old Lynn was too much for new Lynn, and the factory closed. The factory building, a large wooden frame, has been subdivided into tenements. Yet Lynn lies within the city limits, and regularly pays its quota of city taxes to help keep Broadway up to its high standard of cleanliness. It commands fine views of hill, valley, and water. From time to time dwellings of a good class have been built and homes made there by hopeful men and women, who anticipated that better means of travel would have been afforded them before this. Now that desirable residence lots in more central districts are becoming fewer and higher priced, there is still an opening left for enterprise in the neglected hamlet of Lynn.

THE REUTER ESTATE.

Contesting for Letters of Administration.

There will probably be an interesting contest in the matter of the estate of Charles Reuter, deceased, who was killed by the train in Alameda recently. Mr Reuter intended to depart for Montana in a short time and had settled his business affairs, giving a large portion of his property to his brother, William Reuter. Now that Reuter's wife has been divorced she cannot come in for any portion of the estate. The Public Administrator says that he is entitled to administer upon the estate and has therefore filed an application in opposition to the petition of William Reuter, brother of deceased, on the ground that he has no interest in the estate and therefore is not entitled to administer. The only persons who are entitled to any portion of the estate are the children of the deceased. It is stated that the divorced wife and the brother of the deceased have settled their differences, and it is agreeable to her that he shall administer upon the estate for the benefit of the children.

A Whiskered Substitute.

The Board of Public Works has not yet appointed a temporary successor to C. L. Dam, but Mr. Ward is acting as Secretary for the present. He wears tufts and a moustache. Mr. Dam is clean shaven.

Hoodlums Gather There.

The Eighth street bridge catches fire every month or so. On Saturday evening there was a still alarm of fire at the Sixth street engine house for a small blaze on the bridge.

Alfred Wilkie's Benefit.

Alfred Wilkie, the celebrated vocal teacher, will be given a testimonial benefit concert at Washington Hall by the guests of Tubbs Hotel some time during this week.

Settled Their Differences.

The divorce suit of Bridget Thorn against Charles Thorn will be withdrawn, as the parties have settled their differences out of court.

A CHICAGO JEWELER.

He Is Said to Have Kissed a Woman Other Than His Wife.

Mrs. Nellie Stewart, the daughter of L. E. White, the capitalist, has been endeavoring for more than a year to sever the galling bonds which make her the wife of Benjamin F. Stewart, a Chicago jeweler. The parties at one time resided together in this city, but their married life was not happy, and Stewart departed for Chicago, leaving his wife in this city, where she now resides. She charges that he has failed to provide for her and that he is guilty of desertion and infidelity. The defendant contests the suit, but does not ask for a divorce. It is alleged that Stewart has been the friend of one Mary Schaefer in Chicago, and that on several occasions he has been seen kissing her. Besides this she has been seen going to his room at late and unusual hours of the night. After hearing the testimony Judge Ellsworth took the case under advisement. Mr. White, the father of the plaintiff, is a very wealthy man, and he does not particularly like his son-in-law. It is charged that Stewart is willing to give his wife a divorce providing that he can handle some of his father-in-law's dollars.

AMUSEMENTS.

Nat Goodwin is probably entitled to the rank of the cleverest of American comedians. He certainly is the most successful laugh producer. In private life he is a gentleman. On the stage he is intensely funny. His *Hobbies* was the pioneer of the comedy farces, a style of play that has deteriorated to a mere variety show in many instances. Now he brings a new comedy farce, *Turn Up*, which has some plan, and is full of witty dialogue and bright developments. Mr. Goodwin plays the part of "Crawny Bones," an undertaker, and the burden of the play falls upon him. The part could only be played by such a comedian as Goodwin.

Before this principal play the bright English comedy, *Lend Me Five Shillings*, is given, Mr. Goodwin taking the part of "Mr. Golightly," which Joe Jefferson has made famous in this country. Goodwin will be at the Oakland Theater this evening and tomorrow evening. During his engagement in San Francisco, which closed last evening, notwithstanding that Booth and Barrett were at one theater and the Bostonians at another, Goodwin drew continuously large audiences.

"SMALL BILLS."

Auditor Snow Thinks That There Has Been a Perceptible Increase.

"There seems to have been a falling off in the small bills that usually come into the city," remarked Auditor Snow as he looked over his system of double checking between the Auditor's and Treasurer's offices. "The Treasurer tells me that there is a great dropping off of these bills since the new system went into effect. I guess the new system has been beneficial. Of course there never was any large Tweed business going on, but I guess there were little leaks that the old system did not stop. Men come in now and ask: 'Can anyone took at those bills?' 'Certainly!' Then they go off and whisper a little while. It is a good thing to check up, once in a while".

"It is an utter impossibility for any bills to be rushed through under Mr. Snow's system, and I think it is an excellent plan," said Deputy Treasurer Bortree.

PETER'S BAD MISTAKE.

Steepily He Steps From a Window Thinking It a Door.

Peter Bruzi, an aged man, fell from the second story window of the lodging house at the corner of Second and Washington streets at 2 o'clock Sunday morning. He is resting easily at the Receiving Hospital. His leg is broken in two places, and he has several other serious injuries. He will be removed to the County Infirmary tomorrow.

The old man is 64 years of age, and up to the close of the term was employed in the culinary department of St. Joseph's Academy. He explained that he imagined himself in the wrong room, and fearing arrest, he stepped as he supposed, out of the door, but in some way got out of a window. His fall was broken by the limbs of a tree on the sidewalk.

The Best Map Prepared.
Oakland Times.

By far the most comprehensive map of Alameda county ever prepared has just been published by THE TIMES company. Its data was compiled from official surveys made by County Surveyor George L. Nusbaumer and ex-County Surveyor William F. Boardman. Besides showing the township, supervisor district, school district, road district, and city and town boundary lines, nearly every individual holding of land is shown, and in most instances the name of the owners is given. All railroads and wagon roads are shown, the old Spanish and Mexican grants, and much other valuable information. The map is neatly and plainly lithographed in H. S. Crocker & Co.'s best style, and is handsomely mounted. It will prove a valuable adjunct to the county records, and to any real estate or business man's office.

Special Officer Wells.

There has been some talk of an investigation of Special Officer Wells. The matter, however, has been dropped by the Police and Fire Commissioners. Certain persons made oral statements to the Commissioners and they prepared to investigate. However, when it came to the point of making the charges in writing and appearing before the commission the accusers failed to appear and the Commissioners promptly dropped the matter until such a time as it should be brought properly before them.

It was said that Mr. Wells did not attend strictly to his duty and did not behave himself as becomes an officer.

The Princess Getting Well.

Willard C. Wright, ex-Town Trustee of Berkeley, who shot his wife the Princess, Mrs. Erol Good-Wright in San Francisco, has been held to answer a charge of assault to murder, with bail fixed at $5000. Mrs. Wright testified at the examination.

To Throw off Men.

William Weir, a machinist of 936 Pine street, Oakland, has worked out a simple device for the prevention of accidents by dummies. It is a rotary pilot close to the track, which by means of a lever, can be raised or lowered as grades are approached.

He Is Writing Up.
Irvington Express.

Charles Shinn is writing up an article on old landmarks of Washington township, to be put in print in the near future.

A Newspaper Change.

Miss A. E. Knapp has purchased the Irvington *Express* from D. W. Kritzer. Miss Knapp was formerly connected with the San Francisco *Call*.

GIRLS IN THE CLUB.

The Scandal That Now Shakes Alameda Society.

THE FLORALIA IN A GYMNASIUM

Six Young Men of High Social Standing Expelled for Cause From the Olympic Club.

The social structure of Alameda has been shaken almost to its very foundation. Six young men whose rank in the upper class of society is well established, have been brought into disgrace.

Their names once graced the roll of membership of the Alameda Olympic Club, but a black mark has been drawn across them and the owners of those names are now denied the right to swinging on the bars, to use the dumb bells or to attend the exhibitions which the club occasionally gives.

Their actions were such as to bring the club into disgrace, and the club, in order to maintain its excellent reputation with the public, decided that they should be expelled.

It seems that at a ball recently given at the Park Opera House these six young men were seen to enter the club gymnasium at a late hour in company with some young women, and their actions it is said resembled in some respects the revels of Bacchanalians.

At any rate their conduct was deemed highly improper and unbecoming to men of their standing, and the story eventually reached the ears of the older element of the club. An investigation was decided upon, and the matter was left in the hands of a committee of ten.

A meeting of the committee was held last Friday in the Park Hotel, and it was decided that the best interests of the club required the expulsion of the six young men.

Similar charges are pending against a number of other members, and the Investigation Committee will hold another meeting a week from next Friday.

Strenuous efforts were made to keep the matter a secret, and the fact of the expulsion was supposed to be known only by the members of the committee and the expelled members.

The Olympic Club has since its organization been a pride of Alameda and on its roll of membership are the names of the best citizens of the place. Reorganization has been decided upon and it is proposed to use every effort to maintain the club in its reputable standing with the general public.

Charles Elliot, a stockbroker of San Francisco, will be asked to accept the Presidency of the club. The indiscreet acts of the six young men are greatly deplored by the better element of the club.

MATERIAL FOR A DRAMA

An Alliance Both Matrimonial and Consanguineous.

Is the Marriage Legal is the Problem That Disturbs a Couple That Resided in Alameda.

There is a peculiar marriage relation existing between James Brown and his wife, Cecilia, formerly of Alameda. The facts are as follows: In early days Major Porter and wife, shortly after their marriage left their old home in New York State, and settled on a farm in Indiana. They had one daughter, Mary. When this girl arrived at her majority she wedded a man named Brown, and soon thereafter Mary's mother died.

Major Porter married again, and had as issue another daughter, Cecilia. His daughter Mary married, and to her was born a boy, James by name. James and Cecilia grew up together, fell in love with each other, were married.

At the time of this marriage it was said to be illegal under the laws of the State of Indiana, but the contracting parties were not aware of it. Brown and his wife came to California and settled in one of the northern counties on a little farm. Sometime thereafter, the wife, Cecilia, heard that her marriage was illegal, and being very religious and conscientious, she sought the advice of an attorney, who told her that her marriage was not legal, and advised her to commence proceedings to annul the same.

A complaint for the annulment of the marriage was filed in the Superior Court, and as the husband made no appearance, a default was duly entered. Testimony was taken before the commissioner, and on his report the court signed a decree annulling the marriage. The wife left the husband and came to Alameda to reside. She had much love for her former husband and hated the separation. She took advice on the question from many lawyers, and their opinions were about evenly divided. One prominent attorney advised her that the court was wrong in annulling her marriage, and told her to remarry. Acting upon his advice, she sent for her former husband, James, and at once, after procuring the necessary license, they visited Justice Tappan, who at that time was a justice of the peace, and they were married by him.

Again they went to their northern home, and all went as merrily as a marriage bell until some one told Cecilia that their second marriage was illegal and void on account of the decree of annulment of the former marriage. Her conscience again troubled her and she left her home once more and came to Alameda. If her relation with her husband was as it was alleged to be she considered it somewhat of a crime to maintain that relation, so she thought that the best thing that she could do was to get the opinion of a man versed in criminal law. She called on District Attorney Reed and gave him all the facts. He told her that her marriage was illegal, and that the question was a very peculiar one, and he knew of no relief for her. She remained in Alameda for some time, and acting on other advice she went back to her dubitative husband.

A Freethinker.

W. S. Bell, a freethinker, lectured before a large audience at Odd Fellows' Hall last evening upon "Reason or Religion." He said that the Bible never revealed anything. All religion is inherited and man is growing out of religion.

Asbury Club.

The Asbury Social Club will meet this evening at the residence of Mrs. L. C. Reese, 757 Eighth street, between West and Brush streets.

Judicial Changes.

Judge Laidlaw has dismissed a new suit and now opens the Police Court at 10 A. M., instead of 9 A. M.

A MEMORIAL.

Ladies of Logan Circle Observe the Season.

Last Saturday evening memorial services were held at Grand Army Hall on Thirteenth street by John A. Logan Circle No. 4, Ladies of the Grand Army of the Republic. The hall was neatly decorated with appropriate emblems. The exercises were commenced with the chorus: "Glory, Glory Hallelujah."

Rev. Dr. E. R. Dille, chaplain, offered prayer.

The President, Mrs. Young introduced Mr. Hill, who spoke encouragingly of the noble work to which the ladies have devoted themselves.

Mrs. Anderson read an original poem, commemorative of the nation's dead.

Rev. Dr. Dille then made a brief address, touching with considerable stress on the injustice done the old soldiers by the Government. He hoped that the time would come before the old comrades are gone that those who are helpless from battle wounds, or from any cause, should be properly cared for. A number of amusing anecdotes were told by the speaker descriptive of camp life and "early beginnings" of the fight.

Mrs. Smedley, ex-President, read an original poem.

A recitation was given by Mrs. Anderson and a few remarks were made by Colonel E. C. Robinson in behalf of the Sons of Veterans.

The exercises closed by Comrade Hill, who spoke briefly, in words congratulatory expressing a wish to meet them all again next Memorial Day.

SAN FRANCISCO.

Sittings From the Sandhills on the Western Side of the Bay

Eleven persons capsized in the bay. One man drowned.

The steamer San Juan arrived unexpectedly from Panama.

Mrs. E. S. Sleeper is to deed over a $40,000 ranch to the Spiritualists.

John Sweeney robbed by footpads, corner of Beale and Folsom streets.

Thirty-nine Chinese, en route for Hong Kong, arrived by the San Juan from Panama.

Delegates from sixteen labor unions organized the Pacific Coast Eight-hour League yesterday.

The Customs Inspectors seized forty-three five tael boxes of contraband opium on the steamship Gaelic.

Mrs. Frank E. Tanner of Spokane Falls has reported to Chief Crowley that her husband is missing.

The Rev. M. P. Stanlan was presented with a fine gold watch by the sanctuary boys of St. Peter's Parish.

Services were held at the First Congregational Church commemorative of the fortieth anniversary of the California Bible Society.

A $16,000 fire occurred on Battery street yesterday in the factory of the E. Brunswick Billiard and Pool Table Manufacturing Company.

HIS LAST SWITCH.

A Railroad Man Run Over by Freight Cars at Port Costa.

Yesterday afternoon J. C. Mann, a switchman, while making a flying switch for some freight cars in the Port Costa yard, missed his footing and fell upon the track in such a way that both his legs were horribly mangled. Although injured at 1:40 P. M., the man did not arrive at Dr. Woolsey's Hospital until after 5 o'clock last evening. At that time he was very weak and shortly after the legs were amputated the unfortunate man died. His body was taken to Albert Brown's undertaking parlors, from which place it will be shipped to the home of his parents at Grass Valley. Mr. Mann was single and was 32 years of age. His brother, E. L. Mann, is employed on the local railroad as an extra conductor, and was himself nearly killed some years ago at Stockton.

CHEAP CHERRIES.

Haywards Shippers Not Satisfied With the Middlemen.

Returns have been received at Haywards from the sale of the first carload of cherries shipped from there. They were sold in Chicago at $1 75 per box of ten pounds. The freight per car of 1600 boxes is $600, or 37½ cents per box, leaving $1 37½ per box after deducting freight.

The orchardists express themselves in very plain language in condemnation of the commission men in selling to the canners. Many prefer to have their cherries dumped into the bay rather than have the canners get it at such low figures as they do. They think there is a combination of commission merchants and canners.

A Graduate of the University.

Irvington Express.

E. C. Sanford, a graduate of the University of California and later of Johns Hopkins University, has been appointed Instructor in Psychology in the Clarke University at Worcester, Mass. The Clarke University was founded by Jonas G. Clarke—formerly owner of the Vallejo grant, which included all this part of the country between Niles and Haywards—and is richly endowed. Young Sanford is a nephew of Mrs. J. Shinn of Niles.

June Opens Well.

THE TRIBUNE has referred to the fact that diphtheria is more prevalent in Oakland than is usual. June has opened with two cases, the children of P. Fronahan on Pacific street, West Oakland.

Another Death From Measles.

Bertha May Allen, aged 10 years, died at the home of her parents, 1351 Telegraph avenue, yesterday, of a complication of pneumonia and measles.

All Night in a Drug Store.

W. C. Smith, Prescription druggist, Fourteenth and Market streets, graduate of the Philadelphia College of Pharmacy, has only pure and reliable drugs and toilet requisites. Tel 112.

Bargains Are Going,

But still there is one in store for you at H. SCHELLHAAS, 408 Eleventh street.

Children Cry for Pitcher's Castoria.

"WANT" Advertisements!

THE DAILY TRIBUNE is the leading medium of Alameda county. Classified "WANT" advertisements 1c. THE TRIBUNE give quickest returns. Advertisements received too late for classification can be out on the eighth page. In answering any advertisement please mention this paper.

S. F. Personals.

AMERICAN EXCHANGE HOTEL, A. V. CHARLES & WILLIAM MONTGOMERY, proprietors. Rates, $1 to $2 50 per day. m

MAGNETIC TRADE COMPANIES ADJUSTED. M. PETT, 739 Market street, San Francisco. 1-o

Bakeries.

NEW YORK BAKERY, 908 BROADWAY. Milk and Almond Cakes a specialty.

Real Estate.

$250—Two lots in Roberts and Welch Tract, near Berkeley Narrow Gauge R R; 15 minutes to Oakland, 30 minutes to San Francisco; must be sold owing to departure of owner. CLOUGH & BAKER, 468 Ninth st.

$3600—9.26 ACRES IN NORTH Oakland; 15 minutes' drive from City Hall; nice, level land; bargain. CLOUGH & BAKER, 468 Ninth street.

$4000—5 acres on new County road, near Mills Seminary; the best piece of land in that vicinity. CLOUGH & BAKER, 468 Ninth street.

$6000—11¾ acres near Mills Seminary; nice, level, productive land; terms very easy. CLOUGH & BAKER, 468 9th st.

$22,500—50 acres in the Blum & Levy tract, near the town of San Leandro; nice, rich soil. CLOUGH & BAKER, 468 Ninth street.

$20,000—20 acres at Sunnyside, large new house of 9 rooms—cost $10,000 to build it; above front line; will sell or exchange for Oakland property. CLOUGH & BAKER, 468 Ninth street.

$5000—15 acres, ¾ mile from the town of Walnut Creek postoffice, all set to fruit trees in full bearing; 1700 winter pears, 1600 vines of best table grapes; two never failing springs of water, and piped through a 7-room house; barn, chicken-houses, etc.; this cheapest and best ranch in Contra Costa county. CLOUGH & BAKER, 468 Ninth street.

$3000—5 acres in the town of Walnut Creek; 100 mixed fruit trees, never failing spring of water; 3½ acres level, balance rolling land; house of 4 rooms. CLOUGH & BAKER, 468 Ninth street.

$10,000—480 acres of rich hillside land; 15 acres just planted to olives; 100 acres nice, level, fruit land, balance hilly and well adapted for pasture; house of 4 rooms, small barn; will sell or exchange for good Oakland property. CLOUGH & BAKER, 468 Ninth street.

$25,000—2740 acres, near Sieger Springs in Lake county; 500 acres good, level farm land, balance hilly and timbered. CLOUGH & DAVIS, 468 Ninth st.

$2500—4 acres of level land; house of 8 rooms; well, windmill and tank; all in fruit; 2 blocks from postoffice at Bloomfield, Sonoma county; will exchange for Oakland property. CLOUGH & BAKER, 468 Ninth street.

$4800—6 acres near Mills Seminary, on new County Road; nice, fertile land. CLOUGH & BAKER, 468 Ninth st.

$3250—Lots 124x250 on Fortieth street, near West street. (15.) Clough & Baker, 468 Ninth street.

$4250—House of 8 rooms; lot 25x100; all modern improvements; near Telegraph and Eighth streets. Clough & Baker, 468 Ninth street. (16)

$400—100 choice lots on Baker, Essex, Harmon, and Lowell streets. (14.) These are bargains. Clough & Baker, 468 Ninth street.

$6000—Lot 76x100 on Twelfth street, near Oak. (20.) Clough & Baker, 468 Ninth street.

$6000—House of 16 rooms, on Delaware street; rents for $70 per month; a bargain; Clough & Baker, 468 9th st. (21)

$900—Lot 50x150 on Thirty-seventh street, near Grove. (22.) Clough & Baker, 468 Ninth street.

$450—3 lots on Claremont avenue, 50x100 each. (23.) Clough & Baker, 468 Ninth street.

$600—Lot 52x100 on north side street in Temescal. (25.) Clough & Baker, 468 Ninth street.

$850—Lot 50x87, Rowland tract. Clough & Baker, 468 Ninth street. (26.

$5000—House of 3 rooms; lot 75x100; on New Broadway; offer wanted. Clough & Baker, 468 Ninth street. (27)

$1000—Lot 50x100, Collins tract. Clough & Baker, 468 Ninth street. (28.)

$2500—House of 5 rooms and bath; lot 25x100, on West street. Clough & Baker, 468 Ninth street. (29.)

$1100—Lot 50x170, Collins tract. Clough & Baker, 468 Ninth street. (30.)

$700—Lot 50x100, on Twenty-second st., near Adeline; a big bargain. Clough & Baker, 468 Ninth street.

$1,100—Lot 50x120, on Adeline street. Clough & Baker, 468 Ninth street.

$900—Lot 50x101 north side Twenty-second street, near Adeline street. Clough & Baker, 468 Ninth street. (68

$400—Lot 25x100, Thirty-sixth street near Telegraph avenue. Clough & Baker, 468 Ninth street. (69.)

$4500—2½ ACRES AT PIEDMONT, commanding a magnificent view, and near Piedmont Hotel; an A No. 1 investment, and the best bargain to be had at Piedmont. CLOUGH & BAKER, 468 Ninth st.

$3500—3½ acres on Mountain avenue, never-failing spring, excellent building site. CLOUGH & BAKER, 468 Ninth street.

$2250—2½ acres at Piedmont, on Highland avenue. CLOUGH & BAKER, 468 Ninth street.

$2750—3½ acres at Piedmont, on Highland avenue. CLOUGH & BAKER, 468 Ninth street.

$75,000—24 acres and the never-failing Piedmont springs and park, with the Hotel. CLOUGH & BAKER, 468 Ninth street.

$9000—9 acres on Mountain avenue. Clough & Baker, 468 Ninth street.

$11,000—11 acres on Highland avenue. Clough & Baker, 468 Ninth st.

$75,000—24 acres at Piedmont; nice location; grand view of Oakland, all the Bay of San Francisco, and Oakland Harbor; cheap at $100,000. Clough & Baker, 468 Ninth street.

$1650 WILL BUILD A FIVE ROOM cottage; modern improvements, with 50 feet lot; fine view; convenient to local trains. Call or address L. L. SALSBURY, builder, 468 Ninth street.

$8000—Lot 125x100, on northeast corner First and Brush streets. CLOUGH & BAKER, 468 Ninth street.

$5500—House of 8 rooms; well, windmill and tank; will sell or exchange for small ranch in Sonoma county. CLOUGH & BAKER, 468 Ninth street.

$6000—12 acres near Mills Seminary; will sell or exchange for Oakland or San Francisco property. CLOUGH & BAKER, 468 Ninth street.

Alameda Real Estate.

$3250—MODERN COTTAGE OF 6 rooms; in good locality; lot 57x158; three minutes from station. JOSEPH A. LEONARD, real estate agent, corner Park street and Santa Clara avenue, Alameda, or 321 Montgomery street, San Francisco. (219)

Business Notices.

A COMPLETE STOCK OF MANILLA straw wrapping paper, paper bags, twines, and stationery of all kinds. H. N. GARD & CO., 1153 Washington st. au2

A. BORONIE & CO., 925 THIRD street, corner Myrtle; ashes and rubbish removed; manure handled for lawns and gardens; prompt attention to orders. se-1

BUSINESS MEN CAN GET THEIR meals at the CALIFORNIA RESTAURANT, 854 Broadway, opposite the turntable, for 15 cents and upwards, small bottle of wine or beer with any kind of roast meat and entree 20 cents. HALLAHAN BROS., proprietors.

CONTRACTING, BUILDING, AND General Jobbing in all its branches; plans, specifications and estimates furnished. H. I. SPECHT, 230 Harlan street, near Bristol, North Oakland. jel

FOR RENT—FOLDING CHAIRS, cane seat chairs, small tables for euchre parties, dishes, cutlery; everything for parties can be had at the Old Reliable Furniture Dealer, H. SCHELHAAS, 408 Eleventh street.

OAKLAND BONE YARD—DEAD animals removed from Oakland, Alameda, Berkeley, and vicinity. Address OAKLAND STOCKYARD, or by Telephone HENRY A. AUDIFFRED. ap8.3a

T. W. MORGAN, CITY SURVEYOR and Engineer; room 7, City Hall, Fourteenth and Washington streets, Oakland, Cal. Official survey of lots, sewerage systems detailed. Fences surveyed, maps and estimates made. 15-o

Pianos and Organs.

WILLIAM G. RADGER, AGENT for Hallett & Davis Co. pianos, removed to 17 Post st., San Francisco. no14-o

Searchers of Records.

DU RAY SMITH, SEARCHER OF Records and Conveyancer, Alameda county Office, No. 449 Ninth street, bet. Broadway and Washington, Oakland.

G. W. M'KEAND, SEARCHER OF Records for Alameda county. Residence, 810 Thirteenth street, near Market street; offices, southeast corner Fourth and Broadway, Oakland.

STOCKER & HOLLAND, SUCCESSORS to Stocker & Schmum, Searchers of Records for Alameda county; 504 Broadway, Oakland. Established 1853. Telephone 914. Postoffice box 313. ja16-y

Real Estate.

DUSINBERY & WURTZ, SUCCESSORS to A. J. SNYDER, 467 Ninth St., Oakland, Cal.

Two fine rooms' cottages fifty feet off San Pablo avenue; $1350 apiece.

Fine stock ranch, 1823 acres in forks of San Joaquin and Stanislaus rivers.

83 acres tract at Piedmont, near cable terminus.

Eight roomed house; sunny side of Eighteenth street, 40 feet front; only $3600.

Lots in Klinkner tract and Paradise Park cheap on the installment plan.

12 acres at Berkeley at a sacrifice if sold immediately.

Nice bay window 4 room cottage, on Linden street, near Twenty-fourth; only $700 in cash required.

Cheap land in Temescal, for sale on installments.

Money to loan and houses built on installment. Agency of Connecticut Fire Insurance Co.

O. C. LOGAN, REAL ESTATE AND Loan Agent, 481 Ninth street, offers for sale the following described desirable property upon favorable terms:

$11,000—A new modern dwelling of 9 rooms; 14th st., near Grove.

$2500—Two story house of 6 rooms, bath; sunny side; Sixteenth street, 3 blocks from Tubb's Hotel.

$125 per acre—430 acres rich valley land under high state of cultivation; 2 miles from Napa City.

$4500—20 acres rich valley land; well improved; 2½ miles from Napa City, or will exchange for Oakland property.

O. C. LOGAN, 481 Ninth street, Oakland.

MCDONALD & CAMERON, REAL Estate, 474 Eight street, Oakland.

$1300—Cottage of 6 rooms, barn, fine grounds and corner lot 118x100, on Thirteenth avenue. Price reduced from $1800 to $1300. Must be sold on account of owner's departure for Europe. 121

$2150—Modern cottage of 5 rooms and bath; lot 28x100, near Tubbs Hotel; all street work done. 152

$2250—Cottage of 5 rooms; patent stone walks; lot 50x300, fronting on two streets, both sewered and graded; six blocks from Brooklyn station. 170

$5500—House of 13 rooms and two baths; lot 50x100; only four blocks from Twelfth and Broadway. 83

$4000—Bargain! Fine modern double cottage of 5 rooms and bath each; lot 85x133, on Peralta heights. 150

$3200—TWO COTTAGES ON CHARter street, just completed; everything in latest style; 5 rooms each; on easy installments, or a discount for cash.

$4250—TWO NEW 2-STORY HOUSES in East Oakland, on Sixth avenue; 8 rooms each; all modern improvements; a sure bargain.

SEVERAL FINE RESIDENCES ON THE heights in East Oakland; fine view and healthy location; also a few very desirable building sites on high ground, at prices to suit. BENEDICT, CAPELL & CO., 467 Ninth st. mr16-o

A FIRST CLASS COTTAGE OF SIX rooms and bath, large kitchen and laundry, gas and all modern improvements; a fine yard of flowers, part of the furniture with the place if desired. Also corner lots for sale, nicely graded; ready for building; elevated grounds, magnificent view; ten minutes' walk to station; corner lot 150 feet square and house of 7 rooms and barn; all kinds of choice fruits. This property is within five minutes' walk of 5 different churches, and near two schools. Apply to or address MRS. E. HAYNES, 1518 Seventh ave., bet. 28th and 21st sts. ap8-2wx

FINE RANCH FOR SALE AT A great bargain—350 acres near San Leandro, Alameda county; 150 acres suitable for fruit; well watered by flying springs; would make a fine dairy ranch; a good permanent investment; price $75 per acre, upon easy terms. Apply to W. E. DARGIE, TRIBUNE office, Oakland.

IF YOU WANT TO BUY OR SELL real estate go to M. F. Dusinbury, 469 9th st.; notary work & conveyancing. Tel. 325 ap12

NOTICE TO REAL ESTATE agents—We are now prepared to furnish up cottages in all grades of furniture and carpets; liberal commission allowed; bring on your Eastern people and we will use 'em well." H. SCHELLHAAS, 408 Eleventh st.

Attorneys.

A. A. MOORE, SOUTHEAST COR. ner Ninth and Broadway.

CHARLES L. COLVIN, ATTORNEY-at-Law and Notary Public, office 854½ Broadway, rooms 7 and 8, Oakland. ja2-xo

C. T. JOHNS, ATTORNEY AT LAW, 968 Broadway, Oakland. se24-o

DODGE & FRY, ATTORNEYS AT Law, 906 Broadway, room 17, Blake & Moffitt building.

EDWARD C. ROBINSON, ATTORney at Law, rooms 19 and 20 Blake and Moffitt building, corner Eighth and Broadway, Oakland.

FRED L. BUTTON, ATTORNEY AT Law and Notary Public, 969 Broadway, near Tenth, Oakland, Cal. se13

FREDERICK E. WHITNEY, ATtorney at Law, and notary public, 906 Broadway, rooms 27 and 28, Oakland, Cal. au27

FRANK E. OGDEN, ATTORNEY and Counsellor at Law and Notary Public; 854½ Broadway, room 45. jan8-6

GEORGE E. DE GOLIA, ATTORney at Law, 969 Broadway, Oakland. oc23

GEORGE W. LANGAN, ATTORNEY and Counselor at Law, Livermore, Alameda Co., Cal.

H. A. LUTTRELL, ATTORNEY-AT-law and notary public, 969 Broadway, rooms 36-37. mr26-6o

J. E. MCELRATH, ATTORNEY AT Law, rooms 9 and 10 Blake-Moffit building, cor. Broadway and Eighth st., Oakland. apl

J. C. PLUNKETT, ATTORNEY AT Law, northeast corner Broadway and Seventh street, rooms 5 and 6, Oakland, Cal. Money to loan on real estate. je7o

J. A. ROBINSON, 509 MONTGOMery street, rooms 3 and 4, San Francisco.

LIN S. CHURCH—DISTRICT ATtorney's office, Court House.

M. C. CHAPMAN, ATTORNEY AT Law, 906 Broadway, rooms 15 and 16, Blake & Moffitt building.

MORROW & STRATTON, ATTORneys at Law, 325 Montgomery street, San Francisco. Entrance, room 32. no16-o

NYE AND RICHARDSON, ROOMS 8, 9, and 10, 456 Eighth street, Oakland.

R. M. FITZGERALD, ATTORNEY at Law, 854½ Broadway, rooms 1 and 2, Oakland, Cal. je2

SAMUEL BELL McKEE JR., ATtorney at Law, 957 Broadway, Oakland, Cal. ap10

THOS. F. GRABER, ATTORNEY at Law, rooms 7 and 8, 854½ Broadway corner Seventh street Oakland, Cal. fa19

Laundries.

FROM PARIS—A FRENCH LAUNdry. Specialty of children's wear, fine lace and flannels, under management of COURBAYRE & BUISINE, 1082 Fourteenth avenue, East Oakland. ma14-2a

MME. CHAPALAIN'S LACE LAUNdry and cleaning works, 230 12th street corner of Alice. Lace curtains done up like new; gloves and feathers cleaned; children's caps and clothing a specialty. ja11-xc

FRENCH LAUNDRY FOR LACE and curtains removed from 1228 Broadway to 1379 Broadway.

Spiritualism.

MRS. W. WEIR, TELEGRAPHIC medium, controlled by the late Mrs. Breed, the wonderful rapping medium, sittings daily; also a powerful magnetic healer; treats all kinds of chronic and acute diseases successfully. 1562 Seventh street, West Oakland. Center street station. ja11-xc

MRS. H. A. TURNER CLAIRVOYant, business and spirit medium, 560 Twenty-fourth street, Oakland; take Telegraph avenue cars.

Typewriting and Copying.

TYPEWRITING AND COPYING; all kinds of legal business, correspondence and copying neatly, promptly and accurately executed at the office of SCOTCHLER & GOTTSHALL, 483 Ninth, corner of Washington street. fe2-xc

STENOGRAPHER AND TYPEwriter—All kinds of legal work, business correspondence and copying promptly, accurately and neatly done; shorthand reporting and typewriting a specialty. At office of Moore & Reed, Attorneys at Law, cor. Ninth and Broadway, over Bank; hours, 9 A. M. to 1 P. M. MISS L. A. OASE, stenographer. ia8

Musical.

MISS M. L. KIMBALL, TEACHER of piano, harp, violin, guitar, and banjo, wishes to inform her friends and pupils that she has removed to 1084 Jackson street, San Francisco. ap12-xc

Pet Stock.

$100—FOR SALE, NEW TOP buggy, $50; new road cart, harness, and horses of all kinds for sale cheap. H. SCHELLHAAS, 408 Eleventh street.

$50 CASH; BALANCE $10 PER month; 4 lots 25x100 each; price $450 each; located on Thirty-sixth street, near San Pablo avenue. Apply to H. SCHELLHAAS, the Boss Furniture Dealer, or any agent in town. my31-1wx

A HACK FOR SALE; CHEAP FOR cash. Apply at 567 Eleventh avenue and 14th st., coal yard, East Oakland. ma29-1ax

A TOP BUGGY FOR SALE AT 350 Webster street, price $60. ap23-o

A FINE UPRIGHT HANDSOME BRO. piano for sale. Apply at 909 Seventh street. $250. fe18-o

FOR SALE—A FIRST-CLASS grocery; in business part of city. For further information address box 3, TRIBUNE office. je3-1wx

FOR SALE—THE FURNITURE (walnut) of a three-room house, complete for housekeeping; a decided bargain. Call at 963 Eighth street, first floor. je1-1wx

FOR SALE OR EXCHANGE—NINE roomed house; lot 37½x135; 1921 Myrtle street, north of Twenty-eighth; $500 down; balance to suit. SCHELLHAAS, the Boss Furniture Dealer, or any Real Estate Agent in Oakland. my31-1wx

FOR SALE—HORSE, HARNESS and phaeton; horse perfectly gentle and sound; price $80. Call and see, 562 Fifth st. ma31-1wx

FOR SALE, ON ACCOUNT OF DEparture—Elegant new H. P. Miller piano; also a Grover & Baker sewing machine. May be seen at any time within three days at 518 Charter street, Oakland. my29-1wx

FOR SALE—MODERN 8 ROOM house on Sycamore street, between Telegraph avenue and Grove street, with fine improvements; stable and good basement; price, $3500. Apply to JEFFERSS & WHITE, No. 1428 Twenty-third avenue. ma17-o

FOR SALE—ALL KINDS OF FURniture, carpets, stoves, crockery, glass and tin ware; we have now in stock a choice line of every day household goods that we offer at low prices; bear in mind we do not advertise them at cost like other dealers, and then charge you a fancy price, but give you genuine bargains. H. SCHELLHAAS, the boss furniture dealer, 408 Eleventh st.

FOR SALE—TWO FINE FRESH milch cows. Apply for information at the Old Lusk House, North Temescal. a 23-o

FOR SALE—AT A BARGAIN—A seven room two story house with all modern improvements, a No. 1 condition; five minutes' walk to Brooklyn station. Apply to ALBERT SCHMIDT, real estate agent, 624 East Twelfth street, East Oakland. je8-o

FOR SALE—THE FURNITURE IN a cottage house of five rooms and bath; furniture good and almost new; house to rent; good location; commodious grounds. Address FURNITURE, Box 1, TRIBUNE office. de16-o

FOR SALE—FRESH COWS AND horses for cash, or on instalments; cows and buggies to rent by the month; horses a bargain; plough horses for hire; get fresh Jersey cow, and fine lot of manure, either delivered or on the place. Apply at Seventh and Alice streets, Oakland. no13-xc

FOR SALE—AN ESTEY ORGAN, AS good as new. Terms reasonable. Can be seen by applying at 568 Seventeenth street. de15-o

MEAT MARKET AND RESTAURant business for sale and building to lease at low rent. Apply T. MALONEY, corner Shattuck ave., Channing way, Berkeley; five minutes' walk from two RR depots. my25-1a

PIANO FOR SALE ON ACCOUNT of departure—$50—Chickering square piano. Call at 1362 Seventh street, between Adeline and Center streets. ma28-2w

TWO CHOICE, BLOODED, DARK red, yearling Devon bulls for sale. Apply to R. E. BOWLAND, Orinda Park, Contra Costa county, or newstand, corner Tenth street and Broadway. m26-o

Personal.

THE ELEGANT BUSINESS—FAVORite and Mayflower—Joseph Martin proprietor, Office, Broadway, near Seventh; orders left or sent by postal to Drug Store, 847 Broadway, will be promptly attended to. Rates very reasonable. ap19-o

A NEW CIGAR STORE—I WISH to tell the public's attention to the fact that I have fitted up a first class cigar store at 628 East Twelfth street, with the best brands of cigars and tobaccos. F. E. SCHENKEL, proprietor, SAM RADCLIFF, manager. 132

ATTENTION—CHAPELS FRENCH female pills for irregularities of menses, periods from colds, etc.; splendid for ladies in delicate health and other conditions; cure for all guaranteed—$5. MRS. LAVIGNE, 426 Kearny street.

ANNIE—MEET ME AT THE CALIFORNIA RESTAURANT, 854 Broadway, opposite the turntable, at 5 o'clock this evening, and we will get a good meal for 15 cents and upwards; small bottle of wine or beer 10 cents. DICK.

CHAMBER SUITS AND MATTRESSES, $9 and up; 1158 Broadway; KYAN & MELLOR. ap23-o

CUTFLOWERS, ROSES, BOUQUETS, seeds, bulbs, orchids, and rubbers; garden laid out tastefully; flowers for parties, etc., a specialty. B. FLORISMANN, cor Twelfth and Alice streets. m14-vc

GO TO THE OAKWOOD HOTEL for your meals; we set the best table in town; 25 cents single meal; five meals for $1. East Oakland. ma12-1a

H. LESLIE, FORMERLY OF NAPA, please call without further delay at JUSTI, ROBINSON & CO., 813 Washington street, San Francisco. my24-o

INDEPENDENT PLANING MILL, cor. Second and Brush street, manufacture moulidings, brackets, window frames, water tanks; all descriptions of planing, shaping, etc. JOHNSON & SORENSEN, proprs. ma14-xc

LEAVE YOUR ORDER AT THE East Oakland Hotel for house and sign painting; have had 15 years' experience. K. A. SPANGENBERG. ma22-3a

PERSONAL—NOTICE TO THE PUBlic—We have no branch stores in this city; positively the only SCHELLHAAS in the furniture and carpet business in Oakland; look out for frauds; call at our large stores and see our mammoth stock of new and second hand furniture of all kinds; 408 Eleventh street.

PACIFIC DYEING AND CLEANING Works have removed the office to 466 10th st. near Broadway. Ladies and Gents clothing cleaned or dyed in a superior manner, reasonable prices. J. SPAULDING CO. se15-xc

ROSSO'S COTTAGE-FRENCH RESTaurant, private family, dinner grounds, meals at all hours; pure wines and liquors, 12th st. Merritt; B'dway cars pass the place. ma13-xc

REEVE & CO., SAN CLARA Creamery, 1403 San Pablo ave., and 558 18th st. Fresh cream, milk, butter, cheese from our own dairy. Buttermilk and butter churned twice a day. my8-o

THE OAKLAND ARTIFICIAL Stone Co. (the Schillinger patent), 484 Ninth street, have laid a sidewalk at the southwest corner of Wood and Goss streets, West Oakland. Of three bids theirs was the highest, and was accepted under a warranty of one year. "first class job." People who wish a good sidewalk would do well to "inspect this job" before they accept a bid from the above company. my20-1a

THE PEOPLE'S FURNITURE Store, 413 Twelfth street near Broadway, will sell household furniture, carpets, etc., lower than any other firm in Oakland. Convince yourself by giving us a call. je17-o

THE WOMAN'S SHELTER AND Protection Home of Oakland is prepared to receive young children whose mothers have employment during the day. Applications can be made at the Home, 1274 Fruitvale ave. ma13-1o

THE NEW GOLDEN GATE FURniture store has just opened at 473-475 8th st., bet. Wash'ton and B'dway, also at 816-818 B'dway, near 6th; the largest and 2nd hand furniture, stoves, crockery ware, agateware, at low prices. SAUM, Proprietor.

TO BUY OR SELL FURNITURE call at 1158 Broadway. KYAN & MELLOR. au28-o

WE WISH TO ANNOUNCE TO THE public in general, that we are prepared to give the highest price for second hand furniture. You will do well to see us before selling. CREBA & FISHER, 123 San Pablo avenue. my28-o

Horseshoers.

MARTIN RYAN, THE PIONEER horseshoer of Oakland, 1064 Clay street, near Eighth; has had twelve years' experience in the business; he can safely say he is the man to do your shoeing; try him. 8-o

REDDING & MCDONALD, BLACKsmiths and wagon makers; repairing in all its branches neatly and promptly done; horseshoeing; special attention paid to lameness; 2713 San Pablo ave., Oakland. ap7-o

WHEN YOUR HORSE GOES LAME, shoeing takes them to Price's, 1058 Twelfth street, between March and Alice; they will be shod in a first class workmanlike manner. ap12-1m

Furnished Rooms.

A NICE, QUIET, FURNISHED room, or two if desired, furnished for light housekeeping, use of bath; private family. Inquire at 469 Twenty-second street, next to corner of Broadway. mr27-o

FOUR NICE ROOMS, SUITABLE for housekeeping; all modern improvements; rent $18 a month; 1709 Grove st. my31-1wx

FURNISHED—TWO ROOMS, single or together, with or without board; suitable for gentleman and wife, or two gentlemen. Apply at 923 Kirkham street. de12-o

LA CLEDE HOUSE, SOUTHEAST corner of Broadway and Thirteenth; elegantly furnished sunny rooms, single and in suites. Apply at 1116 Broadway. my4-o

NEATLY FURNISHED FRONT room for one or two gentlemen; rent reasonable; 358 Seventh street, near Broadway. je3-1w

NICELY FURNISHED SUNNY rooms in a small private family; 317 Tenth street. ma29-1wx

PLEASANT SUNNY FURNISHED rooms to rent, with an Eastern family; location delightful; board optional. Apply at 100 Tenth street. je3-1wx

TWO OR THREE NEATLY FURnished rooms, suitable for housekeeping, 830 Webster street, near Seventh. je3-1wx

TO RENT—A NICELY FURNISHED front alcove room in private family, 569 Seventeenth street; half block from cable car. Terms $10 per month. je1-1wx

TO LET (FURNISHED FOR HOUSEkeeping)—6 rooms and bath; good well water through the house; good neighborhood. Call at 2235 Elm street, corner of Edward; take Telegraph ave. cars to Edward street; walk one block. ap15-o

TO LET—A PLEASANT FLAT OF 6 rooms; also furnished rooms for light housekeeping; rent moderate; convenient to local and Sixteenth street station. Inquire at 1024 Willow St., West Oakland. my22-1wx

THREE HANDSOMELY FURnished rooms for rent; centrally located; convenient to a first-class boarding house; within three minutes' walk of the narrow gauge depot; terms moderate. Apply at 922 Eighteenth st., between San Pablo and Telegraph aves. ma23-o

TWO SUNNY FURNISHED ROOMS (with use of kitchen and garden) to let in West Berkeley. Inquire at south-west corner Fourth and Page streets. ma9-o

Unfurnished Rooms.

UPPER PART OF HOUSE TO LET; the rooms are all sunny, closet to each room; stationary wash stands; back and front entrance; rent $15; good neighborhood; half a block from narrow and broad gauge stations; reference; 320 Sixth street, between Webster and Harrison streets. my28-1wx

Rooms and Boarding.

MARKET STREET HOUSE, 8TH and Market streets; newly furnished with all the comforts of a hotel. Rooms in suits or single.

WEBER'S HOTEL, Corner Twelfth and Franklin Sts. Best appointed second class hotel in Oakland. Prices reasonable. CHAS. H. PFEIFFER.

Houses to Rent.

FOR RENT OR LEASE—MODERN house of ten rooms, stable and carriage house, chicken yard, nice lawn, flowers and fruit; pasture for cow; desirable locality; 5 minutes from street cars, 15 from steam cars. Apply to FRANTZ & LOWE, 476 Eighth street, Oakland. je1-o

FOR RENT—A NEW SIX-ROOMED modern cottage, electric bells, electric gas lighting, cement sidewalks; rent $30, water included; will be completed about April 15th. Address Postoffice box 192. mr28-3a

FOR RENT—FLATS OF THREE and four rooms each for housekeeping, in the Hamilton block, corner Nineteenth street and San Pablo avenue. Apply at 1463 San Pablo avenue, or to J. J. HANIFIN. jy21-o

HOUSE TO RENT AND FOR SALE. Apply to DR. SAM. MERRITT, Madison street. no5

TO LET—ELEGANTLY UNFURNISHed houses of 9 rooms and bath, all modern improvements; choice neighborhood, Filbert street; between Eighth and Tenth sts. Apply to J. S. G. GORDON, 865 Broadway. ap19-o

TO LET—HOUSE OF 13 ROOMS, ALL modern improvements, lot 100x100; N. W. corner Fourth and Jackson streets. Apply on premises. my30-1wx

TO LET—A HOUSE OF NINE rooms and bath, all modern improvements. Rent $30 per month; situated north side Fourteenth street, between Peralta and Campbell streets. Apply WM. WALSH, 1320 Peralta street. mr11-o

Furnished Houses to Rent.

A COTTAGE HOUSE OF FIVE rooms and bath to let; good location; commodious grounds; furniture in house good, and almost new, for sale. Address FURNITURE, box 1, TRIBUNE office. de24-o

FOR RENT (FURNISHED)—A SIX room cottage nicely furnished and located. Apply at WELLS, FARGO & CO'S express office, Oakland, Cal. ma30-1wx

FOR RENT—HOUSE OF 4 ROOMS, completely furnished for housekeeping, near cars; rent, without children, $14. Apply at 318 Third street, near Webster. my29-1w

TO LET—HANDSOMELY AND COMpletely furnished house of eleven rooms and bath; piano; large grounds; fine location convenient to trains; references. 1317 Alice street, Oakland. my29-1wx

Houses Wanted.

WANTED FOR RENT—IN PIEDmont, Fruit Vale, or the outskirts of Oakland, convenient to street cars or local trains, a comfortable house, suitable for small family; must have stable and large grounds; furnished house preferred; no children; best of references. Apply, stating rent and other particulars, to WINDSOR, box 4, TRIBUNE office. je1-3tx

Mill For Rent.

FOR RENT—THE PLANING MILL premises; now occupied by Ellsmas Bros. & Co., adjoining the West Berkeley lumber yard. For terms, etc., address H. W. TAYLOR, West Berkeley. ma22-o

Stores to Rent.

TWO STORES TO LET AT TEMEScal; one with family rooms attached; rent low. Apply at 409 Twelfth street.

Lost and Found.

FOUND—EARLY EVERY MORNING up to 8 P. M. you can find bargains in high chairs at low prices at H. SCHELLHAAS; ladies free, children half price; patent kitchen tables, only $4 75 each, at 408 Eleventh street.

FOUND—A PURSE. OWNER CAN have same by calling at our office and paying for this notice. DENHAM & THOMAS, 471 Ninth street. je3-1w

LOST—JUNE 1ST, A LADY'S PURSE containing some valuable papers of no use to anyone but the owner, and about $45 in money. Return to the TRIBUNE office and receive liberal reward. je3-1wx

LOST—MAY 30TH, ON THE 9:30 A. M. Cemetery car, a black satchel containing money and a R.R. pass. The finder will be liberally rewarded by returning the same to 955 Harrison street. je3-1wx

LOST—MAY 31ST, GOING FROM Kearny and Market streets to the ferries, or on the 3:30 boat to Oakland, a lady's black leather purse containing a small amount of money and a gentleman's solitaire diamond pin with clasp, old fashioned setting. Liberal reward if returned to 546 Twenty-fourth st., Oakland. je1-2tx

LOST—A PARASOL AT THE OAKland Theater, a keepsake from a dear departed friend. The finder will please return the same to the ticket office of the Oakland Theater. my31-1wx

LOST—MAY 30TH, EITHER AT High school party, or on the way from there to Brush street, the gold quartz setting of a ring. Return to THE TRIBUNE office and receive reward. my31-1wx

LOST—LEFT ON 11 A. M. OAK-land boat, May 28th, pocket book containing money and commutation ticket. Return to this office & receive reward. my28-1wx

LOST—FROM MR. JAMES E. WATson's, Dwight Way, College avenue, Berkeley, a large black and white greyhound; answers to the name of "Jack." Any one bringing same to above address will be liberally rewarded. my29-1wx

LOST—ON MAY 27th, ON THE 8:30 o'clock train to Brooklyn, a lady's hand satchel, containing a sum of money. Finder will please return to 1513 Fifth street, near Center station. my28-1wx

LOST—A NEW

A STOIC'S SAYING.

The Text for the Sermon of an Unitarian.

THE ALTERATIONS IN THE BIBLE

The Doctrine That Man and Churches Should Stand Erect Without the Aid of Props.

At the First Unitarian Church yesterday morning services were held. Rev. W. E. Copeland of Nebraska, who is on his way to take charge of a church in Tacoma, preached an interesting sermon. His text was a sentence from the stoic, Marcus Aurelius: "A man must stand erect, not kept erect by others."

A summary of the preacher's sermon is given: In this Bible are sacred words. Sentences voiced in the wilderness, upon the street, and in the olden synagogues, have been caught, and here they are, perhaps not as they were said, but not unlike and distant from the original, we may be quite sure. This Bible has undergone many changes. Even the Hebrews from time to time made alterations. In our day chapters have been added. Modern research and the driving hand of science have added many pages. But my purpose is not to preach about the Bible this morning.

He who would be a child of God must stand erect. The Stoics stood firm, whether alone—and they were usually so—or in company with the smiling world. They were men when the rest were slaves. Stern expediency was an unknown word, and they defied custom, passion, and prejudice. Like them were the Pilgrims, who stood their ground amid bitter persecutions. They were brave through inherent strength. The power of darkness sought to conquer the kingdom of light, but the Stoic and the Pilgrim said no.

So with the early Christians. In the blood tinted sands of the amphitheater, where brutal men and scarcelessness brutal women gathered to see the famished desert beasts smack their parched jaws in innocent blood; where a few grains of incense thrown on the altars of false gods would turn the scale that held a human life, the helpless, brave, and pure woman would turn her prayer to the skies and die searching for her God. But now we find the churches do not stand, but are helped to their feet and propped. Again they are repeating their creeds. The creeds are good, perhaps, but still they are naught but creeds, muttered by the lips that betray a tremor when applause is heard. They do not like the forms, they hate them, but society object to their disuse. They do as the crowd does: When society degenerates they can do no less. An army of such, could in all the canopy of war, could not stand a volley from the mouth of one truth.

When teachers of men speak truth, the whole world comes down on them. In all the varied history of the church persecution followed. Note how Socrates drank the hemlock cup because he spoke the truth in Athens, and Jesus spoke the truth which was unpopular, and he would speak it, though death came.

It is true that for one to speak and live the truth means for one to lose his life socially, but will he not, in the words of our Bible, "find it." He enjoys an alluring life, but if it is lost he would seek the higher one. But will you answer this question, "Whom shall we work for—man or God?"

We wish all the world loved the truth. So long as the kingdom of God is in heaven we need not look its coming is so far away. A Unitarian minister should speak the truth—not that he always does, but he should try. His mission is to make man feel that he is his own savior. The revivalists say there is nothing for the Christian to do—Jesus has done it all. Not so. The road is rugged and scattered with thorns. Try to be thoroughly good, seek the truth, for what seems good to us to-day may be discarded to-morrow. Men's views of truth are varied. The orthodox believes in the personal coming of Jesus. Jesus is with us—no the Christ, the truth—even unto the end of the world. We can accept or reject it. Society will have none of it. The poor and lowly gladly seek its clear waters. Let us have a courage, a backbone, to stand and not be held up. Let us be able to say, "I am what I will be."

A GROWING PARISH.

Extraordinary Increase in the Church of the Advent.

The Church of the Advent, East Oakland, is enjoying a period of prosperity unequaled at any time in its previous history. Since the Rev. Dr. Lacrop became pastor a handsome new church building has been erected, and yesterday morning at the conclusion of morning service a large number partook of the sacrament of the holy communion. The number of communicants only would form a congregation larger than could be accommodated in the little building in which services were held until recently.

At evening service the rite of confirmation was administered by the Right Rev. J. H. D. Wingfield, Bishop of the Missionary Jurisdiction of Northern California, the Right Reverend the Bishop of the Diocese of California being too infirm to perform any episcopal functions. Thirty persons ratified the baptismal vows. The sermon was preached by the officiating Bishop. The services were conducted by the Bishop, assisted by the rector of the church and the Rev. Mr. Hull of Eureka. At the morning service the sermon was preached by Mr. Hull.

A RATE WAR IMMINENT.

The Southern Pacific Withdraws From the Big Pool.

The Southern Pacific Company has served notice of its withdrawal from the Transcontinental Association. The reason given is that the association allows the Canadian Pacific to charge lower rates than the American overland lines. The notice was telegraphed to the headquarters of the association at St. Louis on Friday last, and at the expiration of ninety days the company will be free to do as it pleases.

The Southern Pacific is one of the mainstays of the association, and its action in deciding to withdraw is the prelude to a big fight against the Canadian Pacific. Should the latter accept the gauntlet thrown down by Stanford then nothing can save the Transcontinental Association from destruction.

Senator Hearst.
Irvington Exp ess.

Senator Hearst has been looking over the old Regan ranch at Mission San Jose with a view to purchase the same for a race track.

The Hack Stands.

There is some talk of removing the hack stands from the corner of Twelfth street and Broadway and Fifth and Washington streets to Alice street.

Broke His Leg.

Friday morning the young son of W. Barnes, named Chester, fell off the bridge at San Leandro while playing and broke one of his legs between the knee and thigh.

DO SOMETHING.

A Baptist Minister's Advice to Young Men and Women.

Rev. O. H. Hobart's sermon last evening was directed to the young who are expecting to live and work in this world. The subject of his discourse was: "The Choice of a Life Work." Dr. Hobart said: "If a young man follows the text I have taken this evening, 'Whatsoever ye do in word or deed, do all in the name of Jesus Christ,' he will make a success. But many would find it their business to get a new ground. Saloons, gambling dens, where men are making money—not earning it—would close, for they will not say that they work in the name of God. This rule is a good one. The question is to every young man, 'What shall I do?' Be useful. He who has just nothing to do, and does it, is miserable.

Trifles often decide a career. Don't consent to be a drone, even though you are able. Men who are content to go through the world to amuse themselves are not worth the dust their bodies will make when they crumble. Yet young men often rise above the obstacle of wealth.

A word to the young ladies. It is a sickening sight to see a young lady who has just graduated from her school waiting, simply waiting and reading novels, while she sits expecting some young man to ask her to be his wife. Be of some use, girls. You do not have to go away from your mother's kitchen to do honest work.

The choice of a life work is what stops some. While you are looking choose something that needs to be done. Don't do something to gain dollars, fame, for they are not worth a scrap. Many a man trading in stocks, touching the secret springs, puts the difference in his pocket, but what an existence!

Choose that work to which you are adapted, so that you may be happy. Nature intended us for work. Do not let trifles turn you from your beat, and remember that your choice determines your character.

EXITS OF THEATERS.

An Ordinance to Be Presented by Councilman Hackett.

Stringent Requirements of Wide Doors, Protective Walls, and Fire-proof Staircases.

Councilman Hackett has prepared a fire ordinance which he will present to-night at the Council meeting.

It first provides that every theater, opera house or building for public entertainments, even those now in use shall have three exits, one in front and one on each side. Such entrances and exits shall be not less than ten feet in width for buildings accommodating 1000 people, and proper outlets or exits from the stage shall be provided for for safety and protection in the event of fire or accident.

In all such buildings accommodating more than 1000 people the said entrances and exits shall be proportionately larger in width according to the capacity of the building, and such as shall be compatible with public safety and protection in case of accident or fire. The said entrances and exits shall be kept free from any obstruction whatsoever. No portion of any such building shall be occupied or used as a hotel, boarding or lodging house, factory, or for storage purposes, unless such portion is completely separated and isolated by fireproof brick walls from the portion of such building used for a place of public entertainment, and such walls shall pass up and through and at least four feet above the roof of the building.

All ventilator shafts from the ceiling line shall be of fire-proof material, and shall pass at least four feet above the roof. The roof over the stage shall have skylights equal in area to one quarter of said roof, and the whole shall be so arranged as to open instantly on the cutting or burning of a hemp cord, which shall be arranged to hold said skylight closed; or some other device which may, in the judgment of the Board of Fire Commissioners, be deemed safe and simple.

All seats in the auditorium, except those contained in the boxes, shall be firmly secured to the floors, and no seat in the auditorium shall have more than six seats intervening between it and an aisle, and no camp stool or other obstructions shall be placed in any aisle or passageway. All aisles in the auditorium shall be at least four feet in width.

All stairs shall be constructed of fire proof material throughout if for the exit of 100 people, if straight they must be at least four feet in width, and if curved or winding shall be not less than five feet six inches wide, and for every additional 100 people to be accommodated nine inches must be added to the width of the stairs.

The ceiling of the auditorium and the lobbies and staircases shall be lathed with iron lathes.

The wall separating the stage from the auditorium shall be of brick or stone, or constructed of fire proof materials, and the wall separating the auditorium from the vestibule, refreshment, or other rooms, also those inclosing the staircase, shall be built of brick or stone, or shall be formed of iron and plastered on both sides, and the doorways in said walls shall be provided with wrought iron doors. All partitions in the auditorium are to be finished in the same way, and plenty of fire hose is to be kept on hand.

If this ordinance should be adopted A. C. Dietz would be compelled to rebuild the Oakland Theater and Dietz Opera House to conform thereto.

LETTERS AND SCIENCE.

The Close of the Term of Houghton Chautauqua Circle.

The closing exercies of Houghton Chautauqua Literary and Scientific Circle will take place at Young Men's Christian Association Hall to-morrow, Tuesday evening at 7:45 o'clock. An interesting programme will be given, consisting of music, essays, and recitations. All Chautauquans and their friends are invited to attend.

Rev. H. H. Rice, President of Houghton Circle, preached the anniversary Chautauqua sermon in the Second Presbyterian Church.

Street Sprinkling.

Deputy Street Superintendent Benjamin is having a deal of trouble in arranging the street sprinkling route. There is always more or less complaint and Mr. Benjamin is trying to render cause for such comment unnecessary. There are complaints every day that make Mr. Benjamin's life miserable. One man's street is neglected, and another's is watered at the wrong time. Still another wants the street in front of his house watered twice a day. Mr. Benjamin explains the system of street sprinkling to the objecting property owner and sends him off happy to make room for another. Then there is the trouble to get the drivers to report correctly their loads and the arranging of the routes. Each man wants to get a route as near his home as possible, and Mr. Benjamin's head is turning grey during all this trouble, but he is coming out of it manfully.

A Justice Removed.

Justice Snook's Court room has been removed to the southwest corner of Eighth and Broadway.

TEACHERS AND SALARIES.

The Board of Education May Hold a Lively Meeting To-Night.

The Board of Education will meet this evening, and according to law, should elect teachers for the ensuing year and fix salaries.

There is always one person, at least, upon whose selection there is some doubt, and this year charges have been made against one of the lady teachers, who holds an important position in the department. These charges attack the character of the lady somewhat, and the board may make an investigation.

The salaries of the teachers will be fixed. The Finance Committee will report in favor of the present salaries, except in one or two cases.

THE STOCK & BOND EXCHANGE

San Francisco, June 3.

UNITED STATES BONDS

	Bid	Ask		Bid	Ask
Cons. 4's.	128½	—	4½s "	108¼	—
4's, regld.	128½	—	4½ reg...	107	—

MISCELLANEOUS BONDS

C C W C.	102	105½	N R R of C	113	118
Dupont st.	101	—	Oakland G		
Mkt st R R	128	128½	L & H Co	102¼	—
Mp & Tx.	—	109	S P R R..	115	—
Monigy A	30	42½	S P Br R R	—	110
NW & M Co	98¼	102½	S P Arls..	107½	—
P & O R R	123	—	S V W'ks.	124½	—
N Co n'r G	100	—	do deb's.	95	—
Northern Pacific R R.....				118½	119

RAILROAD STOCKS

Central ..	28½	30	N B & M.	81	90
City.....	80	—	Omnibus .	—	62½
California.	102½	105	Presidio..	41½	43
Geary	117½	130			

WATER STOCKS

Sog Valy.	90¼	91	Contr Cost	88	90½
Blue Lk	15	—	Marin City	—	51

GAS STOCKS

Capital ..	58	—	Pac Lig C	51	—
Central..	75	92½	San Fran	60	80½
Oakland.	33½	35½	Stockton.	50	65
Pac Imp	66½	67	Los Ang.	25	—

BANK STOCKS

A Of of Cl.	74	76	First Natl	152½	—
Buk Cal..	—	265	L Pr'ie & A	115	120
Cal Sfe Dt			Pacific....	160	165
& Tst Co	48½	50	Mrchs Ex	18	—

INSURANCE STOCKS

Agic Ny.	97½	98	Hme Mtl	—	160
California	132½	—	Sta Invst.	88	90
Commrcl.	124	127½	Union	—	111
Frnk's Fd.	157	—			

POWDER STOCKS

Atlc Dyn .	46½	47	Rdy Nitro.	8½	8¾
California	160	—	Vigorit ..	4	4½
Giant.....	—	58			

MISCELLANEOUS STOCKS

C A Stle C.	—	50c	Cen S S Co	97	98
C E L Co.	19¾	20	Pacific E		
C K Wks.	7½	9½	Slt & Sod	59¼	—
H Uml C.	37½	39	Pac Indic	—	5c
Judn M Co.	6	7½	P I & N C	—	105
Mckts Ex.	100	—	Pullman M	95	110
O Art S Co	40	—	Ps W & Co	23	26

SALES THIS A. M.

5000 Northern RR of Cal.....114
50 Hawaiian.....38

MINING STOCK REPORT.

San Francisco, June 3, 1889.

MORNING SALES—REGULAR SESSION.

100	Alpha Con.....	1 70	120	Mexic...	3 40@3 45
20	Alta.....	1 50	300	N Comonw.	1 30
100	Belcher	3 95	150	Occd.....	1 55
100	Belle Isle	30	70	Ophir...	4 50@4 35
125	Bt & Br.	3 75@3 70	150	Ovrmn.....	1 35
100	Bodie.....	1 90	100	Peerless	50
110	Con Cal & V	7 75	150	Savage.....	2 60
200	Con Imp.....	55	100	S B & M C...	2 95
650	Con N Y	75@30	100	Sier N	2 75@2 80
100	E. C.	2 60	100	Silver Hill...	45
150	Gould & Curry	2 50	50	Silv King.....	80
200	Grand Prize.	80	50	Union Con....	3 45
200	Hale & Nor..	3 95	100	Utah	1 10
100	Justice.....	1 15			

DEEDS AND MORTGAGES.

Specially reported up to noon each day for The Tribune.

DEEDS.

MONDAY, June 2d.

August Herbst and wife to Charles Kramm—Portions of lots 5 and 6, Coggeshall tract; also ½ acre on Temescal creek, adjoining land of Caskell, Oakland township..... $ 10
Angeline C. and F. L. Parker to E. H. Miller, Jr.—NE corner Van Buren street and Versailles avenue, E 298, N 144¼, W 219, SE 147, Alameda. 10
George J. Fake to Sarah A. McIntyre—Case or Sausal creek adjoining land formerly of Cameron; also strip 12x300 for private road, Brooklyn township. 10
Robert McIntyre to George J. Fake—Southeast Ninth avenue, 110 SW from East Fifteenth street, SW 35x100; also SW East Sixteenth street, 122 NW from Sixth avenue, NW 28x100; also NW Twelfth avenue, 75 SW from East Fifteenth street, SW 25x100, Oakland..... 10
Paul Lohse to A. D. Thomson—NW corner Thirteenth and Harrison, N 50x100, Oakland 10
Robert Steadman to J. H. Whitman—W Fulton, 100 S from Blake, S 35x100, Berkeley..... 525
Charles S. Neal, by J. A. Batchelder—S Encinal avenue, 131 W from Union W 85x140, Oakland..... 10
Same to L. H. Jacobs—S Encinal avenue, 148 E from Union, E 49x145, Alameda 860
Same to I. Marckwald—S Encinal avenue, 197 W from Lafayette, W 49x145, Alameda ..... —
Charles S. Neal to George T. Wright—SE corner Encinal avenue and Union street, S 148x96¾, Alameda.. 2210
Same to S. M. Haslett—NE corner Union and San Antonio avenue, E 98x145, Alameda 3075
Ann Carey to Charles E. Cornell—All interest in commencing 150 W from Thirteenth avenue and 133 S from Eighteenth, S 30x E 50, Oakland... 5
G. C. Baker to H. P. Squire—Lots 17 and 19, block 24, Fitchburg, Brooklyn township. 400
H. P. Squire to J. R. Harvey—Same.. 10
Charles S. Neal to Isaac Ehrenberg—W San Antonio avenue, 148 W from Lafayette street, W 49x145, Alameda 1290
Same to S. A. Brooks—N San Antonio avenue, 148 E from Union, E 49x145, Alameda 10
J. W. Knowles and E. E. Potter to Louis and Edwin Hodkins—Lots 21 and 22, Knowles & Potter subdivision Kennedy tract, Oakland 10

MORTGAGES.

MONDAY, June 3d.

Charles Thorn and wife to F. P. Benson—S Twenty-seventh, 315 E from West, S 90x E 50, Oakland..... $ 50
Thomas J. Keefe and wife to Helen Harmon—Lots 5 and 8, block 8, Howe tract, Oakland township..... 3900
Thomas Ryan to Sarah A. Kelly—3.94 acres, portion plot 44, Rancho El Valle de San Jose, Pleasanton 300
George T. Wright to Charles S. Neal—As in deed..... 1657
Samuel M. Haslett to Same—As in deed 2306
A. C. Stoddard et al. to E. P. Herbert—N Encinal avenue, 100 W from Walnut, W 100x140, Alameda..... 6262
Gad Aylwin to Oakland Bank of Savings—Lots 9 to 19, block 2, and lots 1 to 30, block 32, Smith's subdivision part of Mathews tract, Oakland township 2500
S. A. Brooks to Charles S. Neal—As in deed..... 1050
L. and E. Hodkins to Annie M. Church—As in deed..... 400

If you want the privilege of paying off your mortgages at will make them through Goldberg & Hart, 469 Ninth street, who are prepared to accommodate borrowers for any amount at 6 per cent on the installment plan.

The Swiss Confectionery.

The best ice cream manufactured on the coast served in any part of the city. Particular attention given to orders for wedding parties or receptions. WILLIAM J. F. LAAGE, proprietor, 416 Twelfth street, Oakland.

Don't Miss The Magnificent

Bargains at H. SCHELLHAAS. Parlor suits cheaper than ever, sofas all styles and prices at the old Reliable's, 408 Eleventh street.

"My daughter was greatly troubled with Scrofula, and at one time, it was feared she would lose her sight. Ayer's Sarsaparilla has completely restored her health, and her eyes are as well as ever, with not a trace of scrofula in her system"—G. King, Killingly, Conn.

Make a break for H. SCHELLHAAS' store, if you want a bargain. You will find him at 408 Eleventh st.

For elegant wood mantles see R Walker, 364 Twelfth st., near Webster

Oakland is flooded with poor imitations of Seal of North Carolina Plug Cut.

C. Herrmann & Co., Fine Hats and Caps, 332-336 Kearny st. S. F., Cal.

The housekeeper's delight, Sperry's Family Flour.

Children Cry for Pitcher's Castoria

UNION PACIFIC EXCURSION

Pullman tourist cars. Oakland to Chicago without change, via Central and Union Pacific Railroads. Quick time and popular route. Uniformed porters. Select in every way, especially for ladies without escorts. For berths, etc., call on or write to

GEO. B. SEAMAN,
12th & Broadway. Passenger Agent.

CALA. TEACHERS' EXCURSION.

A special party of teachers will leave Oakland, Tuesday, June 11th, via Salt Lake City and Denver, in Pullman Tourist Cars, Oakland to Boston and New York without change. Teachers or their friends contemplating a trip East during the coming vacation are assured of a comfortable trip and congenial company at a very low rate of fare. For information call on or address

HON. F. M. CAMPBELL,
1073 Broadway, cor. 12th street.

Trousers for the Monk.

During the past week organ grinder has made the vicinity of Ninth street and Broadway hideous with his squeaky organ. He has attracted the children in dozens with the little monkey dressed as a French Dude. And right here it might be said that the miniature clothes worn by this little animal, were made by Joe Lancaster, the artist tailor. Joe can make clothes of any size and style, and his work is the best in the city. Lancaster's shop is at the corner of Tenth and Washington streets.

Crowley's Eastern Market.

For the best stall fed fresh meats, beef, veal, mutton, lamb, pork, ham and bacon, try Crowley's Eastern Market, 1561 New Broadway, between Twenty-first and Twenty-second streets. Corned beef, salt pork, and all kinds of sausages always on hand. Orders called for and delivered to all parts of the city free of charge. T. J. CROWLEY, proprietor.

Summer Line.

C. Westover has received a new line of summer goods at his gents' furnishing emporium, 1109 Broadway, which he invites the Oakland young men to inspect. Linen vests, ties, and the very latest in collars and cuffs form an important item of the necessaries which should be secured for the summer season, and Westover has the finest stock in town.

Musical Instruction.

W. J. Macdougall, Organist St. Paul's Episcopal Church. Teacher of piano, harmony, etc. Office with Kohler & Chase, 1013 Broadway; residence 431 O'Farrell street, San Francisco. Lessons given in Oakland Mon., Thurs., Sat.; in S. F., Tues., Wednes., Fri.

When You Build a House

See DAVIS & WHITE, Contractors and Builders; they belong to no combination, and can build your house for less money than any one else. Plans and specifications furnished on application. Temporarily located at Eighth and Jackson streets (new building).

Notice.

The millinery business under the firm name of Springer & Champion, will in the future be Miss Champion. Thanking my many friends for their liberal patronage in the past, I hope to retain it in the future.

MISS CHAMPION.

Samson's Market.

The only market in town that has its own slaughterhouse; sells cheaper than any other market in town; 477 Eleventh street and 1014 Washington street. Goods delivered free of charge to any part of the city.

Oakland's Enterprise.

Trusses, abdominal supporters, Elastic stockings fitted scientifically by a physician at Osgood Bros., Seventh and Broadway, Oakland.

Come One and All

To the Oddfellow's Hall, underneath it you will find H. SCHELLHAAS' clerks so kind they will show you around and help you to select a present for ma or pa, brother or sister, or cousin or aunt. 408 Eleventh street.

Home Industry.

Don't purchase Eastern trash when you can buy the Wentworth Boot and Shoe Co's white labor made goods at wholesale prices at their Retail Department, 453 Thirteenth street.

Practical School of Shorthand.

The greatest speed obtained in the shortest time; your notes quickly and easily read, when taught correctly, and that is done at 1004 Broadway (over Bank). Miss M. B. Price, Principal.

They're Too Thin

Those comforts and blankets of your bed. See the assortment at H. SCHELLHAAS, buy one and you will rest easy.

Hey! There

Look out for Wentworth's Discount Sale June 1st. Ten per cent off on entire stock for 10 days only.

A case of inflammation of the kidneys and bladder that has been under the treatment of several leading physicians of San Francisco for a long time, has been treated of late by Dr. Binett for indigestion and cured sound and well. Name and residence can be had, by consent of the patient, at Dr. Bluett's office, 1069 Broadway, corner Twelfth street.

Habitual costiveness causes derangement of the entire system and begets diseases that are hazardous to life. You will never be troubled this way if you use Hobb's Little Vegetable Pills.

Auction sales on the premises by Lyon & Co., Oakland auctioneers, Ninth and Washington. Will either buy the furniture or sell it on commission. J. L. Lyon, Auctioneer.

Ladies wishing to learn a reliable system of dress cutting, should learn Mme. Kellogg's system with full instructions for $10, at the School of Dress Cutting 1003½ Broadway.

Good hams and bacon, Warranted 14c. lb. at GOLDEN RULE MARKET, 13th & Wshgn. st. W. Cro[illegible] & Son props.

B. & S. Kumyss, or Mi[illegible] Champagne is prescribed by leading physicians for stomach troubles. 234 Sutter street.

$10,000 worth of furniture wanted at West's Furniture House 473, 475, and 479 Twelfth street.

Belgian Satin Straws at M. Rey Wilson's, 1255 San Pablo avenue, 508 Fifteenth street.

Summer Resorts.

San Francisco & North Pacific R. R.

THE DONAHUE BROAD-GAUGE ROUTE.

CAMPING PARTIES

TO

GLEN ELLEN, Sonoma Valley,
GUERNEVILLE, on the Russian River,
CLOVERDALE and vicinity,
HOPLAND and UKIAH.

Where beautiful spots can be found for camping—cool and shady nooks where fine fishing and hunting are in abundance.

CAMPER'S ROUND TRIP RATES

Glen Ellen...	$1 20
Cloverdale..	3 00
Guerneville.	2 50
Hopland....	3 80
Ukiah.....	4 00

We respectfully invite you to call at our ticket-office, No. 2 Montgomery Street, S. F., under the Palace Hotel, where all information as to rates and making arrangements, whereby the most enjoyable outing may be had, will be given.

W. E. PEIXOTO, Traffic Manager. J. H. KITTREDGE, Gen'l Pass. & Ticket Agt.

Summer Resorts and Hotels

HEALTH—PLEASURE—SPORT.

CAPITOLA HOTEL,

PAUL G. WICKERSHAM, Proprietor,
Capitola Beach, Santa Cruz Co., Cal.

The principal sea bathing resort on the coast. Accommodations for families. Thoroughly refurnished, painted and renovated. Electric light. Perfect in cuisine and all appointments. For terms and information address as above.

ÆTNA

Hot Mineral Springs,

THE AMERICAN EMS.

These Waters and Baths are unsurpassed by any on the Pacific Coast for the relief and cure of all curable diseases.

BOARD AND BATHS,
$8 TO $12 PER WEEK.

A fine Swimming Bath attached. Write for circulars to

W. H. LIDELL, Ætna Springs
NAPA COUNTY, CAL.

A POPULAR RESORT
For Oaklanders.

WASHINGTON HOTEL,

LIVERMORE,
ALAMEDA COUNTY, - - CALIFORNIA.
A. A. GILBERT, Propr.

A first-class hotel in all its appointments; large grounds; beautiful garden, and special accommodations for families. Fine sample rooms for commercial travelers. Special cars given invalids.

☞ A restaurant in connection with hotel, where a fine meal is served by the best of caterers.

Reopened for the Season of 1889.

Agua Caliente Springs Hotel,

SONOMA VALLEY, CAL.,
M. K. CADY.....Proprietor

This elegant and fashionable summer and winter resort having been enlarged and refurnished, is now open to the public. The hotel is supplied with gas, hot and cold baths, electric bells, and all modern conveniences. The cuisine is under the charge of an able chef, and to set the best table will always be a feature of this establishment, which, together with the unrivaled attractions, magnificent scenery and matchless climate, combine to make the Agua Caliente Springs one of the most desirable and popular watering places in the State.

☞ For circular, giving full description, terms, etc., address

M. K. CADY,
Agua Caliente, Sonoma Co., Cal.

WILKINS HOUSE

JOSEPH HALL, Proprietor,

THE LEADING FIRST CLASS FAMILY hotel of Santa Cruz. Street cars pass the house every ten minutes to the famous beach; free coach from all trains and steamers; also manager of the famous BIG TREES at Santa Cruz, accessible by the S. P. C. R. R., one of the finest drives in the State, open the year round. Campers invited.

HARRIS HOUSE,

69 & 65 Pacific Ave., - - - Santa Cruz.

Well furnished rooms with or without board; first-class table; comfortable office and reading-room; all accommodations of a first-class hotel, with comforts and privileges of a home; small, newly-furnished kitchen, complete for housekeeping, let to families in connection with other rooms. For terms address C. M. FISHER.

PACIFIC OCEAN HOUSE.

J. R. PEAKES, Proprietor.
Santa Cruz, - - California.

This leading hotel has been thoroughly renovated and refurnished under new management and is now ready for business. The accommodations have been added to and every comfort is insured guests. The dining room of this house has been newly decorated and refitted, and the *chef de cuisine*, formerly of Young's Hotel, Boston, and recently from Hotel de Coronada, presides in the kitchen.

THE PEAKES HOUSE, located near the Beach, is also under the management of Mr. Peakes.

☞ The only hotels in Santa Cruz where white cooks are employed.

CENTRAL HOTEL,

FELTON,

THIS HOUSE IS BRAND NEW, NEWLY furnished, and its appointments are perfect, every convenience having been added to insure comfort to its guests. The streams in the neighborhood afford excellent sport for those who desire to fish, while the Felton road can find good hunting in the adjacent woods. A first-class resort for campers. For terms, etc. address Mr. and Mrs. J. N. HAYES, props.

ROSE HOTEL,

D. W. SIMPSON, Propr.
MAIN STREET, . . . NEAR NEAL
Pleasanton,
ALAMEDA CO., : CALIFORNIA.

Summer and winter resort for pleasure and health. Three minutes' walk to the Sulphur and Magnesia Springs.

GILROY HOT MINERAL SPRINGS.

This favorite summer resort and sanitarium is situated in a delightful nook of the Coast range, 1500 feet above sea level, 10 miles from the town of Gilroy. The scenery along this most delightful ride, divided about equally between valley and mountain, is unexcelled for picturesqueness. The waters of these springs have cured thousands of rheumatism, gout, neuralgia, paralysis, scrofulous and all kindred diseases arising from impurities of the blood; it has an amazingly quick and curative effect on the kidneys and liver. Bathing facilities, table, rooms, and attendance first class in every particular. Sportsmen can have ample pleasure with either rod or gun. A new and elegantly appointed clubhouse has just been completed. Telegraph, express and post offices on the premises. Stages connect at Gilroy with the 8:30 A. M. train from Fourth and Townsend streets, San Francisco, daily. For further information address

HOOP & SON, Proprietors.

Sea Beach Hotel

(J. T. SULLIVAN, Propr.)
Santa Cruz, - - - Cal.

The only first-class family hotel on the beach, overlooking Monterey Bay, and fronting one of the most beautiful flower gardens in the city. The street cars pass the hotel grounds, and it is but a few steps to the railroad stations, steamship landing and bath houses. Free bus to and from all trains and steamers.

PARAISO HOT SPRINGS!

Monterey county, Cal. The Carlsbad of America. New management. New improvements. The most beautiful, most invigorating, most easy of access of all mineral spring resorts. Arrive at springs at 3:30 P. M. J. G. FOSTER, proprietor. Telegraph, express and postoffices. Narrow gauge railroad, 8:04 A. M., from Oakland, connects at Santa Clara with train for Soledad.

MARK WEST SPRINGS,

NEAR SANTA ROSA. GREATLY IMproved. Round trip, $3 75 from Tiburon Ferry. GEORGE ROBINSON.

PACIFIC RESTAURANT,

Santa Cruz.
A. M. ZICOVICH & CO., Props.
Opposite Pacific Ocean House. Rent a room and get a good 25c or 50c meal here.

WILLOWS HOTEL, ROHDE & CO., proprietors, San Lorenzo, Alameda county, Cal.; coach at all trains. ma22-o

BEACH HILL COTTAGES, SANTA Cruz, MRS. E. WHITE, Proprietress; family boarding a specialty. For rates address MRS. E. WHITE. my1-2a

NEW ENGLAND HOME, SANTA Cruz, Mrs. E. SMITH, proprietress. Private boarding and lodging cheap; near the depot. For terms address the proprietress. ma1-1a

SYLVAN HOME, SANTA CRUZ. MRS. M. A. BERGLER, Proprietress; near street leading to beach; a home in every particular; excellent board, pleasant rooms; no objection to children. For terms address as above. my1-3a

PRIVATE BOARDING, WITH home comforts. 20 Pacific avenue, Santa Cruz. For particulars address Mrs. N. V. BENNETT. Street cars pass the door every few minutes. ma1-o

JAMES WILSON,

Plumbing, Tinning, Gas Fitting

Gas Machines made and repaired.
1311 Broadway, and 1304 Telegraph Ave.
Orders promptly attended to. Estimates given

New To-Day

LADIES' NEWPORT 95c

—AND—

LADIES' TIES

Of the Second Century

—AT—

ALEXANDER'S

CORNER

Seventh and Washington Streets.

Balance of Stock of McGovern & Cahill will be sold 50c on the $1

SOL. GREENHOOD,

1157 BROADWAY.

GREAT ANNUAL CLOSING OUT SALE!

In every department in the store this is an opportunity for ladies going into the country to supply themselves with articles needed at low prices.

SPECIAL.

Table Scarfs, Table Covers, Piano Scarfs, Lambrequins, etc.—reduced to half price.
India Silks, figured, 75c to $1.25
Persian Trimmings in all shades 25c to 50c
Passementeries, 50c, 75c, $1.50, 2.50 to $5.
Fans (hand-painted), lace and feathers, $1.75—worth $3.
Spanish Guipure Lace Scarfs, 3 yards long, $1.25 to $5.
Ladies' Fast Black Hose reduced to 20c per pair.
Ladies' Fancy and Solid Colored Hose, extra heavy, reduced to 25c a pair.
Ladies' Fancy Lisle Thread Hose reduced from $1 to 50c.

Ladies' Swiss Ribbed Vests reduced to 20c each.
Ladies' Ribbed Vests, extra finished, reduced to 25c.
Ladies' Lisle Thread Vests reduced to 50c.
Ladies' Pure Silk Vests reduced to 75c.
Ladies, with long fancy handles reduced from $2 50 to $1 50.

SPECIAL.

A fine line of colored linen hemstitched Handkerchiefs—
Reduced from $1.00 to 50c.
" " 1.50 to 75c.
" " 2.50 to $1.00.
Also, a special line of cheap Hand kerchiefs

THE BALANCE OF OUR GOODS WILL BE SOLD AT SATISFACTORY PRICES, AND

10 Per Cent. Discount to All Purchasers.

SOL. GREENHOOD, 1157 BROADWAY.

CHARLES L. TAYLOR,

—AGENT FOR—

Welch Combination Folding Beds.

Bed lowers from the back, securing good ventilation.

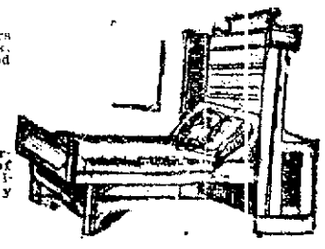

Ten Different Styles of Cases in Walnut, Cherry and Oak.

FURNITURE, CARPETS AND PAPER-HANGINGS.

FREE DELIVERY TO OAKLAND.

Charles L. Taylor, 1133 and 1135 Market St., Above Seventh, SAN FRANCISCO

REMOVAL NOTICE

We desire to notify our Patrons and the Public in general that the Wholesale

WINE AND LIQUOR STORE

Of H. Hershberg & Co. has been removed to 508 Seventh street, between Washington and Clay sts., where we will be pleased to serve the public with strictly Pure Native and Imported Wines and Liquors.

☞ SOLE PROPRIETORS OF THE CELEBRATED

Russian Bitters

TELEPHONE 471. H. HERSHBERG & CO.

BRICKS.

300,000 NOW IN KILN AND WILL BE READY FOR MARKET JUNE 10th.

CONTRACTORS AND BUILDERS

—CAN SECURE THE—

BEST BRICKS EVER MANUFACTURED IN CALIFORNIA!

Made by White Labor, by Applying at the

YARDS, Cor. Fruit Vale Ave. and Tidal Canal;

W. B. MERRILL, Proprietor.

JOHN TAYLOR & CO.,

Pioneer Soda Works!

—MANUFACTURERS OF—

Soda and Syphon Seltzer Water,

SARSAPARILLA AND IRON,

Belfast Ginger Ale,

Soda Fountains Filled.

—AGENTS FOR—

El Toro and Pacific Congress Waters.

Also, Lytton and Pacific Seltzers.

AND —: GEYSER :— SODA.

N. E. Cor. 13th and Webster Sts., OAKLAND, CAL.

FRONT OF STORE TO LET

APPLY AT

1165 Washington St.

CALLUSTRO

☞ Try It. ☜

1304½ TELEGRAPH AVENUE.

PIANOS

CAREFULLY

TUNED AND REPAIRED.

Lessons Given on the Zither

Piano Dancing Music furnished for private or family parties only

MAX FRANCK

1789 Grove Street

Electric Light Plant

FOR SALE, AT A BARGAIN.

ONE WESTERN 35-LIGHT DYNAMO AND Lamps, and one Sperry 10-Light Dynamo and Lamps, for sale for 60 per cent of their actual value. These machines are in first-class condition, nearly new.

For further particulars call at or address, TRIBUNE OFFICE, Oakland, Cal.

**R

BATS AND RIFLES.

The New Pitcher of the Oaklands a Great Success.

National Guardsmen Popping for Plaus and Medals at Targets at the Shell Mound Range.

The Oaklands and the Sacramentos were the attraction at Sacramento yesterday. The Pets beat their opponents by a score of 13 to 11.

The San Franciscos knocked out Stockton at Haight street yesterday by a score of 6 to 5.

In the game Saturday between the Oaklands and the Sacramentos the former team won by a score of 9 to 4. Byron Aldrich, the new southpaw twirler of the Pets, made his first appearance in the box.

The Golden Gates yesterday defeated the Temescals by a score of 2[illegible] to 12. Perkins made a home run.

SHOOTING AT SHELL MOUND

A monthly medal shoot was held yesterday at Shell Mound Park by Company A, Fifth Infantry Regiment, of this city. Ten men shot and the following scores were made:

Warner	4 4 4 5 4 4 5 4 4 5—43
Downie	5 4 3 4 4 4 5 5 4 4—42
Poulter	4 4 4 3 3 5 4 4 4 4—39
Monroe	2 4 4 4 3 4 4 3 4 4—36
Esmond	5 4 4 4 0 3 4 4 4 4—36
Gaston	3 4 4 3 2 4 3 4 4 4—33
Ellis	4 2 3 3 4 5 4 3 4 3—35
Horton	4 4 3 4 3 3 4 0 4 3—32
Mehring	4 2 3 2 3 2 4 3 3 3—29
Barkman	4 0 0 3 4 3 4 4 4 3—29

The rifle team of the Third Infantry Regiment was practicing for places in the regimental team yesterday, and made the following scores:

Sergeant J. Maginness, Co. C	45
Sergeant Middleton, Staff	42
Captain J. Smith, Co. F	41
Private Oestrich, Co. B	40
Private Spaun, Co. B	39
Private Young, Co. B	39
Lieutenant M. Ryan, Co. C	37
Sergeant McBrien, Co. C	37
Lieutenant Burns, Co. B	36
Private Curtis, Co. B	35
Private Asserson, Co. B	32
Lieutenant Crowley, Co. C	27
Lieutenant Colonel Barry	19

A match was shot between two members of F, First, C, Third, and B, Third, with the following result:

Co. F—Pendleton	42
Kehrlien	37—79
Co. C—Maginness	41
Yager	37—78
Co. B—Asserson	44
Young	34—78

Company C, Third, held their monthly shoot, and made the following score at 200 yards:

Sergeant Maginness	45
Private Vogt	41
Private Poulsen	40
Sergeant George Yager	40
Sergeant P. McBrien	39
Private W. Stuart	38
Private P. Foley	38
Lieutenant M. Ryan	37
Corporal J. Bode	37
Private M. Portely	34
Lieutenant D. Crowley	33
Private C. Sprinkle	31
Private Kelly	20

DO NOT BE SLOW.

Oakland Must March Fast to Keep up With the Procession.

San Francisco Examiner.

The good people of Oakland should not be slow or half hearted in taking hold of a proposition for the issuance of bonds and the consummation of plans for public improvements. Their city is known as one of the prettiest in the world. Much of it seems to the visitor from less favored spots an inviting park, with shady lawns, bursts of flowers, and sheltered bungalows. People all over the coast are toiling toward the day when they can reach a financial condition which will admit of a quiet retirement in the city of homes and schools and churches.

But Oakland must not rest content with what it has, nor permit its advantages to become tarnished.

It would impress incoming settlers more favorably if from the train windows they saw stretching away from the Sixteenth street depot the shadowy walks of a public pleasure ground instead of the present glorious waste of salt grass and stagnant, slimy pools. People whose chief delight is an outline behind free-stepping horses (and such people are by no means few) would undoubtedly be attracted to a city having a broad and level boulevard about such a fine dimpling sheet of water as Lake Merritt. Oakland can all afford to put into execution all these plans for improvement and adornment. The sewer system is imperative, however, and when Mayor Glascock announced a policy of health first, then beauty, he showed a level-headed appreciation of the city's needs.

When anything is done toward the reconstruction of public works it should be done for all time. Oakland has outgrown its day of flimsy sewers and shamble municipal buildings. Stone and iron, brick and cement, should take the place of wood, which decays and is apt at any moment to go up in smoke. The city has been too tardy in learning the lesson taught by the destruction of its City Hall and High School. Money enough should be provided to make all building progress permanent.

Oakland, with all her advantages, cannot afford to remain dormant. Los Angeles, Fresno, San Jose, and other towns of the State, are alive to the needs of the time. They are making intelligent efforts to catch the best classes of immigrants, and they are not niggardly in expenditure. Everything in California is progressing, and a city must exert itself to keep up with the procession. Oakland must expect to act boldly, generously and intelligently in the matter of public expenditures.

TOO MUCH RESTRICTION.

Miss Moss Broke the Bonds of Home Control.

"We were old enough to judge for ourselves."

"Yes, and I can take care of my wife in good style."

The speakers were Mr. and Mrs. J. Lavin, who eloped from San Jose and were married at San Francisco on the 22d of last month. Mrs. Lavin was Miss Jessie Moss, and prior to her marriage, and for some time after, her husband, had been in the employ of the young lady's father for about two years. The bride's parents were opposed to her receiving any attentions from young men matrimonially inclined, and her only pastime was to go to church. Hence she took the reins of government into her own hands.

Will Be Used or Removed.

Property owners on Market street south of Seventh street, are beginning to wonder what has become of the petition presented to the Common Council months ago, requesting the removal of the unused street car track. The track belongs to the Fourteenth and Railroad Company, but has not been used for many years.

Mr. Emerson's Vacation.

Mr. Emerson, whose mysterious disappearance a few days ago from home awakened considerable anxiety on the part of his family and friends, has been heard from from another county. He is with friends at that place.

A. D. WILDER'S HELP.

The Division Superintendent an Ally of Temperance.

The meetings of the West Oakland Blue Ribbon Club held every Sunday night at the Atheneum are steadily increasing in interest. The music last night was very good, especially the solo "God Is Calling Yet," by Mrs. E. H. Wiley. Rev. E. F. Kingdon gave a scripture reading and offered prayer. George Babcock presided and read the following letter as possessing interest for the club:

SOUTHERN PACIFIC COMPANY,
OFFICE OF DIV. SUPERINTENDENT,
OAKLAND PIER, May 28, '89.

Colonel George Babcock, President Blue Ribbon Club, West Oakland:

DEAR SIR: Your letter of the 24th came to hand as I was leaving my office Saturday for a trip to the country. I should have been pleased to have attended the meeting referred to had I been in town and had the opportunity. My sympathies are entirely on the side of the work your club aims to do, and I shall be pleased to hear of its success and will render any assistance in my power toward that end.

Yours truly, A. D. WILDER,
Division Superintendent.

Mr. Babcock then introduced by a glowing encomium of praise Robert Thompson of San Francisco, whose work in the temperance cause for many years past has been ardent and effectual. His speech last night was a lawyer like arraignment of the saloon.

Mr. Turney read a resolution unanimously adopted by the Society of Christian Endeavor of Rev. Mr. Sweeney's church, pledging to aid materially the temperance cause. Pointed remarks were made by several gentlemen, followed by a bright speech to the boys by Mrs. Fenn.

D. C. Taylor urged more aggressive work by all. A large number of pledge signers then crowded about the table and donned the blue ribbon.

THERE is more Catarrh in this section of the country than all other diseases put together, and until the last few years was supposed to be incurable. For a great many years Doctors pronounced it a local disease, and prescribed local remedies, and by constantly failing to cure with local treatment, pronounced it incurable. Science has proven catarrh to be a constitutional disease, and therefore requires constitutional treatment. Hall's Catarrh Cure, manufactured by F. J. Cheney & Co., Toledo, Ohio, is the only constitutional cure on the market. It is taken internally in doses from 10 drops to a teaspoonful. It acts directly upon the blood and mucus surface of the system. They offer one hundred dollars for any case it fails to cure. Send for circulars and testimonials, address, F. J. CHENEY & Co., Toledo, O. Sold by Druggists, 75c.

Choice Carpets and Mattings, lowest prices, at H. SCHELLHAAS, 468 Eleventh street.

M. M. Bridge's (coal dealer, corner Sixth and Washington) motto is treat his customers honest and upright, and give them just what they buy.

Take Hood's Sarsaparilla 100 Doses One Dollar

The Chief Reason for the great success of Hood's Sarsaparilla is found in the medicine itself. It is merit that wins, and the fact that Hood's Sarsaparilla actually accomplishes what is claimed for it, is what has given to this medicine a popularity and a sale greater than that of any other sarsaparilla or blood purifier before the public. Hood's Sarsaparilla cures Scrofula, Salt Rheum and all Humors, Dyspepsia, Sick Headache, Biliousness, overcomes That Tired Feeling, creates an Appetite, strengthens the Nerves, builds up the Whole System. Hood's Sarsaparilla is sold by all druggists, $1; six for $5. Prepared by C. I. Hood & Co., Apothecaries, Lowell, Mass.

SMALL IN SIZE, LARGE IN RESULTS

HOBB'S LITTLE VEGETABLE PILLS

HOBB'S LITTLE VEGETABLE PILLS
PRODUCE FLESH,
CURE
SICK HEADACHE,
CONSTIPATION,
DYSPEPSIA,
INDIGESTION,
BILIOUSNESS
AND ALL LIVER & STOMACH COMPLAINTS.
Perfect Digestion follows their use.
Dr. Hobb's Little Vegetable Pills will free the system of all the above and other disorders. They are sugar coated, do not gripe, very small, easy to take, only one pill a dose. They are purely vegetable, being compounded of vegetables indigenous to California. Try them. 25 pills in each vial, 25 cents a vial, three vials for 65 cents, or five for $1. All druggists, or sent by mail for cash or stamps.
HOBB'S MEDICINE CO.
Proprietors, San Francisco, Cal. U.S.A.

"The Ideal Lustre" Ivory Peculiar BRILLIANCY of the TEETH, combined with a Ruddy Healthfulness of the Gums, by which you can at once detect the user of the IDEAL FELT TOOTH POLISHER. This Lustre can be obtained in no other way; and if you care for the Appearance, Sweetness and Preservation of your Teeth you will not delay its use. AT ALL DRUGGISTS.

S.S.S. IS A GOOD MEDICINE

S.S.S. SWIFT'S SPECIFIC cured me of malignant Blood Poison after I had been treated in vain with old-so-called remedies of Mercury and Potash. S. S. S. not only cured the Blood Poison, but relieved the Rheumatism which was caused by the poisonous minerals. GEO. BOVELL, 2422 3d Avenue, N. Y.

Scrofula developed on my daughter—swelling and lumps on her neck. We gave her SWIFT'S SPECIFIC, and the result was wonderful and the cure prompt. S. A. DEARMOND, Cleveland, Tenn.

SWIFT'S SPECIFIC is entirely a vegetable remedy, and is the only medicine which permanently cures Scrofula, Blood Humors, Cancers and Contagious Blood Poisons. Send for books on Blood and Skin Diseases, mailed free.
SWIFT SPECIFIC CO., Drawer 3, Atlanta, Ga.

New To-day.

SPRING OF 1889.
FOR THE BLOOD. FOR THE BLOOD.
NOW TAKE
THE
GREAT SIERRA KIDNEY AND LIVER CURE
PURE JUICES OF THE HERBS OF CALIFORNIA.
Sure Cure for LUCORRHEA and all FEMALE COMPLAINTS.
Invaluable Remedy for all KIDNEY TROUBLES.
Easily Taken, DELIGHTFUL TO THE TASTE.
Rivals all other Remedies for URINARY DISORDERS.
Ranks the FIRST AMONG FINE MEDICINES.
All Speak in Highest Praise of it. PURELY VEGETABLE.
FOR SALE BY ALL DRUGGISTS.
SIERRA CHEMICAL CO.,
Laboratory 2424 Mission Street. Office 18 Post Street.
San Francisco, Cal.
☞ For Sale by all Druggists.

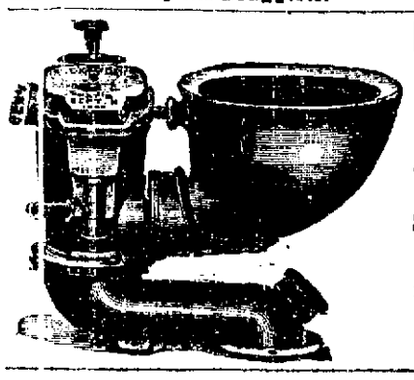

PLUMBING!
GASFITTING!
AND TINNING!
Jobbing and Repairing
IN ALL ITS BRANCHES.
Special Attention Given to Sewerage
All Work Guaranteed.
Estimates Furnished on Application
SKELLY & RICHARDSON,
Brooklyn Station, East Oakland.

WILL L. ARNOLD Telephone 126. FRANK C. JORDAN.
JORDAN & ARNOLD, Stationers and Printers.
A FULL LINE OF
Fine Commercial Stationery, Leather and Fancy Goods,
Blank Books, Legal Books, Weekly and Monthly Periodicals, Etc.
OUR SPECIALTIES:
Commercial and Society Printing; Artistic Engraving of Wedding, Reception, and Visiting Cards; Tyler Photographs.
1117 BROADWAY. : : Canning Block

—PURE—
ICE CREAM SODA
WITH THE BEST CALIFORNIA FRUIT SYRUPS AT THE
NEW YORK BAKERY, 908 BROADWAY
Ice Cream Delivered to any part of the City.

BROOKS & HUMPHREY,
—DEALERS IN—
HAY, GRAIN, AND FEED.
FLOUR. FLOUR.
MEALS AND CEREALS.
411 ELEVENTH STREET
Telephone 429. Telephone 429!

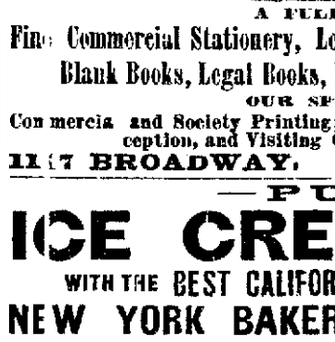

THE FINEST
FAMILY AND TOURIST HOTEL
ON THE PACIFIC COAST.
Western Union Telegraph
Union Ticket Office.
RATES REASONABLE.
J. M. DAVIES & CO., Lessees.

Maternity and Home
FOR
INVALIDS AND LADIES.
MRS. DR. HAY wishes to inform the ladies of Oakland and vicinity that they can secure accommodations and medical attendance in confinement at
N. E. Cor. Sixth and Webster Sts.
Ladies will be accommodated with every home comfort, essential to their general weakness. All female diseases skillfully treated. Special terms to people from the country.

BUTTERICK'S PATTERNS.
Send for Catalogue
TAIT & PENNOYER
1163 and 1165 Broadway.

LOUISVILLE RESTAURANT
AND OYSTER PARLOR,
The neatest and best restaurant in Oakland. Open day and night. Private rooms for ladies.
910 Broadway, Oakland,
JOHN SLAVICH - Proprietor

W. F. LEMON,
Manufacturer and Dealer in
Harness and Saddles
Horse Boots a Specialty. At Palmer's Old Stand,
424 Eleventh Street, Oakland.

Paving Companies.

THE OAKLAND PAVING CO
WITH THE BENEFITS OF 20 YEARS of experience, and of a quarry from which is the hardest, toughest, the rock durable—et used for macadam, asphalt, and will execute municipal work, mining in this State for all branches of street and private contract work, and will contract time to fill orders for shipment of its rock to other cities.
Office and Corner Oak Rooms 6 and 7, over Bank, Broadway and Ninth Streets, Oakland.

GOOD SIDEWALKS.
W. D. PERINE, THE PIONEER IN the business, will take contracts, large or small for Artificial Stone Work at reasonable rates.
Address W. D. PERINE,
809 Oak street, Oakland, Cal.
22 New Montgomery street, San Francisco.

GRATEFUL—COMFORTING.
EPPS'S COCOA
BREAKFAST.
"By a thorough knowledge of the natural laws which govern the operations of digestion and nutrition, and by a careful application of the fine properties of well-selected Cocoa, Mr. Epps has provided our breakfast table with a delicately flavored beverage which may save us many heavy doctors' bills. It is by the judicious use of such articles of diet that a constitution may be gradually built up until strong enough to resist every tendency to disease. Hundreds of subtle maladies are floating around us ready to attack wherever there is a weak point. We may escape many a fatal shaft by keeping ourselves well fortified with pure blood and a properly nourished frame."—Civil Service Gazette.
Made simply with boiling water or milk. Sold only in half-pound tins, by Grocers, labelled thus:
JAMES EPPS & CO., Homœopathic Chemists, London, England.
San Francisco Depot—SHERWOOD & SHERWOOD, 212-214 Market st.

Notice of Removal.
Russell H. Cool, D. D. S., desires to notify his many patrons of the removal of his Dental Parlors and Laboratory from Dietz Opera House, where he has been located for the past ten years, to more commodious quarters in the Canning block, rooms 12, 13, 14, and 15, northwest corner of Thirteenth and Broadway.

Oakland Hospital
AND
HOTEL FOR INVALIDS
E. H. WOOLSEY, M. D.
Surgeon and Physician in Chief,
TWELFTH STREET,
Between Madison and Jackson Streets
OAKLAND CAL.
The Institution is healthfully, pleasantly, and conveniently located, occupying an entire block in a quiet neighborhood, surrounded by elegant private residences; and yet within four blocks of the Central Pacific and narrow gauge railroads, and accessible to their stations by the Brooklyn street cars.
The sewerage facilities are perfect. The wards and private rooms are large, sunny, well ventilated, and appropriately furnished.
The building exteriorly, together with its ground, is attractive, interiorly the woodwork is of solid and carved walnut, the mantels of purest Italian marble and design, and the walls decorated with exquisite frescoes.
The Hospital Section, comprising Surgical, Medical, and Convalescent Wards, is separate from the section for Invalids, each department being provided with special corridors, bath rooms, electrical appliances, etc.
Steam, Medicated and Electric Baths, and all the appointments of a first class general Hospital, and all the requirements, conveniences and comforts of a Private Home for Invalids are here provided.
The Matron is an experienced nurse, and the nurses and attendants (male and female) are well trained and reliable.
TERMS (invariably in advance):
In Wards $15 per week
In Private Rooms $25 to 40 per week
Two persons in room, each 18 to 20 per week
NO EXTRA CHARGES.
In confinement cases an additional fee of $5 will be charged.
Patients in private rooms desiring special nurses in constant attendance, will be charged $2.50 per day extra.
Physicians in good standing will be allowed to maintain and treat private patients in the Institution.

HENRY W. TAYLOR,
Lumber, Laths, Shingles
AND POSTS.
CARLOAD LOTS A SPECIALTY
Telephone 762. WEST BERKELEY

Real Estate.

GASKILL & VANDERCOOK
REAL ESTATE BROKERS,
458 Ninth Street, - Oakland, Cal.
UNIMPROVED.
$3250—Lot 50x100; very choice corner on Chestnut street; convenient to local train.
$1550—Lot 44x132; Chestnut near Eighteenth street; stone walk in front of lot; easy terms and installments.
$15,000—A large piece of land, very centrally located; will subdivide into 21 lots and sell at a handsome profit.
$4500—Lot 110x104; choice corner on Kirkham street.
$1500—Lot 50x108; Adeline street, near Nineteenth.
$1200—Lot 50x101; corner lot on Twenty-second street.
$4000—Lot 100x143; Caledonia avenue near Grove street.
$8250—Lot 100x100; choice corner on Harrison street.
$5500—Lot 100x150; fine corner on Telegraph avenue.
$3750—A choice northeast corner, on high ground, in East Oakland; an elegant building site.
$1500—Fine lot, 50x125, on Seventh avenue, East Oakland; offers a splendid view.
IMPROVED.
$7000—Lot 40x107; fine modern house of 9 rooms, stable, and stone walk; choice corner on Castro street.
$7000—Lot 40x103 on north side of Fourteenth street, near Grove; two story house, 9 rooms, modern appointments.
$3600—Lot 35x132; Eastlake cottage, 6 rooms; Chestnut st., near 14th.
$5000—Lot 35x100; two story house of 7 rooms, on Castro near Eighteenth street.
$17,000—Lot 150x100; two story house of 10 rooms on Webster street, near Fourteenth.
$3000—Lot 50x150 on East Eighteenth street, near Eleventh avenue, East Oakland; modern cottage of 6 rooms.
$6000—Lot 40¼x127; fine 8 room cottage, nearly new; Adeline street, near Fourteenth.
$4000—Two acres of land partly in orchard; cottage of 5 rooms; new; in Fruit Vale.
$500 to $400—Lots in Berkeley; choice location for residence.
$1000 per acre—Choice land in Fruit Vale.
$400 to $500 per acre—Choice land near Mills Seminary.
☞ We have a large list of improved and unimproved properties to which we invite inspection. Correspondence solicited. Special facilities will be afforded strangers to acquaint themselves with the values of property in different localities.

Educational.

CALIFORNIA
Military Academy
OAKLAND, CAL.,
COL. W. H. O'BRIEN, Principal.
LEADING MILITARY SCHOOL ON the Pacific coast. Thorough and practical instruction given in all branches. The 24th year began July 23, 1888. The present term began January 7, 1889.

MR. ALFRED J. KELLEHER,
Professor of Singing at Mills College
—DESIRES TO—
Announce that he will give lessons in Oakland on Wednesday.
A CLASS WILL BE FORMED
For the study of part songs for female voices. Ladies desirous of attending this class may obtain all particulars, by addressing
ALFRED J. KELLEHER,
2324 Clay Street, - San Francisco

The Crawford Polytechnical
—AND—
ENGLISH SCHOOL.
Next term begins MONDAY, August 12th, 1889, at 1020 Oak street. The Crawford Polytechnical and English school—a day and boarding school for boys and girls. Classes will be limited. For full information apply to F. O. CRAWFORD, Postoffice box 393, Oakland, Cal.

Depue & Aydelotte's
BUSINESS COLLEGE
After May 1st and until further notice Depue & Aydelotte's Business College will occupy the large rooms on the southwest corner of Eleventh street and Broadway, adjoining Kohler & Chase's music hall, opposite their old rooms in the Everts bld'g.

HEALD'S BUSINESS COLLEGE,
24 Post Street,
Near Kearny,
San Francisco, Cal.
Shorthand, Penmanship, Bookkeeping, and Typewriting.

Go to the Oldest and the Best.
PACIFIC Business College, 320 POST ST. SAN FRANCISCO.
LIFE SCHOLARSHIPS, $75.
NO VACATIONS. DAY AND EVENING SESSION

Pianos.

KNABE!
THE BEST PIANO ON EARTH.
Haines Bros.' Piano, Patti's Preference.
A. L. BANCROFT & CO. 132 Post st., S. F.

ANDERSON'S
OPPOSITION
San Francisco, Oakland, and Alameda
EXPRESS.
Orders for removing furniture, baggage etc., promptly and carefully attended to.
OFFICES
331 EAST ST., SAN FRANCISCO
508 BROADWAY, OAKLAND.

WOOD CHOPPERS
WANTED.
APPLY TO
ENCINAL MILLS,
Cor. 4th and Washington Sts.

WILLIAM SAGEHORN,
—DEALER IN—
FLOUR,
HAY,
& GRAIN
Agent for "CROWN FLOUR.
Sixth Street
Between Broadway and Washington.

ADAM FOLLRATH & CO
SCIENTIFIC HORSESHOES.
Stumbling, Knuckling, Forging, Interfering Quarter Cracks and Sand Cracks, Corns, Heel Bound PROMPTLY CURED, or no charge will be made. All work warranted, or no charge will be made. Horses sent for and delivered to any part of Oakland, Alameda, and Fruit Vale. Send postal card to 906 East Fourteenth street near Eighteenth avenue.

New To-day.

THAT'S WHAT
EVERYBODY SAYS THAT IT
RANKS HIGH
ABOVE ALL COMPETITORS.
THE POPULAR
NEW HOME
LIGHT RUNNING
SEWING MACHINE
LEADER OF THE AGE IN PRACTICAL IMPROVEMENTS.
SIMPLE! DURABLE! PERFECT!
725 MARKET ST. (HOTSTORY BUILDING) SAN FRANCISCO
Pacific Department, Distributing Office.
CHAS. E. HAYLER, General Manager.
Oakland Office, 1142 San Pablo Avenue.

ONE MILLION SOLD
AND GIVING UNIVERSAL SATISFACTION.
SECOND MILLION SELLING
At the Rate of 50,000 Per Year.

JOHN WIELAND'S CELEBRATED
LAGER BEER.
STANDARD, EXTRA PALE, ERLANGER. Sold During the Year 1888 122,173 Barrels of Beer.
CHARLES FRANCK, General Agent, Alameda County
820 Magnolia Street, Oakland. Telephone No. 187.

Coal and Lumber Dealers.

PUGET SOUND LUMBER COMPANY
Wholesale and Retail Dealers
Pine and Redwood Lumber,
SHINGLES, SHAKES, LATHS, ETC.
This Company owns its own MILLS and YARDS and keeps an IMMENSE STOCK of Lumber of ALL kinds, selected for this market, and can fill orders for any amount and dimension on short notice, at the VERY LOWEST market rates.
Oakland Yard and Office, First and Washington Streets.
G. W. FISHER, Manager.

GEO. PAYNE. O. E. DERBY. A. B. DERBY.
E. M. DERBY & CO.,
Lumber Dealers
HEADQUARTERS:
Brooklyn Lumber Yard, - - - East Oakland, Cal.
Alameda Lumber Yard, - - - - Alameda, Cal.
San Francisco Office, 22 California St., San Francisco, Cal.
Room 10, Second Floor. Office Hours: 11 to 12 A. M.
All Kinds of Lumber and Building Material
AT LOWEST MARKET RATES.

HUSSEY'S COAL YARD,
180 Franklin, Corner Sixth Street.
(Jaffe's Old Stand.) All Kind of
COAL, WOOD AND COKE
Telephone and Mail Orders Promptly Attended to. Telephone 34.

Electrical Power.
THE OAKLAND
Electric Light and Motor
COMPANY
Is now prepared to furnish electric motors from one quarter horse power up to twelve horse power, to any locality within the central business portion of the city of Oakland.
This power is available for printing presses, operating pumps, manufactories, for elevators, ice cream freezers, meat choppers, and, in fact, for any purpose for which power may be used. No firemen or engineer needed. Absolute immunity from coal dust, boiler explosion, fire risk, and other nuisances of steam plant. No noise or bad smell as with gas engines. Occupies small space. No investment to user, as the Company furnishes motor and attendance.
Parties contracting with this Company can rely upon regular service, as it has any amount of horse power that is used only at night, and is therefore a reserve for day service.
Particulars at the office of
The Oakland Electric Light and Motor Company,
N. W. Cor. Second and Webster Streets.

WANTED!
Men wanted to cut about sixty cords of stovewood on shares, a few miles from Oakland.
Apply at this office.

FRENCH LAUNDRY,
690 and 692 Twenty-ninth St
SPECIAL BRANCH for Restaurant Work, 1816 San Pablo Avenue.
The Chinese must go; so they will if you patronize PERRI CALOU.

PIONEER FRENCH BAKERY
M. Lemps, Prop., 617 Broadway, bet 1st and 2d. Best of French bread, sure to cure dyspepsia. Beware of German and American imitations of our forms.

JUST OPENED
Palace Drug Store!
San Pablo Ave. and Twentieth st.
—DEALER IN—
Fresh Drugs
—AND—
Medicines,
CHOICE PERFUMES,
Fancy Goods, Etc.
PRESCRIPTIONS A SPECIALTY
G. A. BERZER, Proprietor.
Prescriptions Filled Night or Day
☞ NIGHT BELL.☜

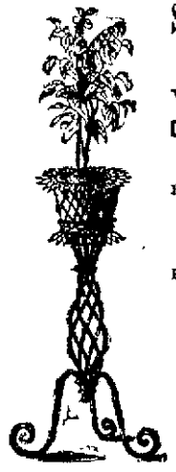

San Francisco
WIRE
WORKS
C. H. CRUENHAGEN
669 Mission St.,
Between Third and New Montgomery,
SAN FRANCISCO
Manufacturer of Plain and Ornamental Wire Work, Wire Gates and Shutters, Bank and Office Railing, Store Fixtures, Papier Mache and Wires, Dress and Coat Figure Forms, Hat Stands, Trellises, Window Guards, Coal Screens, Etc., Etc.

Gas Cooking Stoves
ARE ECONOMICAL.
Cooking Stoves for Sale and to Rent
Heating Stoves in the Newest Patterns
CHEAPER THAN COAL. 200 IN USE
Special Terms to Gas Consumers.
NO SMOKE. NO DUST.
CALL AND SEE THEM AT OFFICE
Oakland Gas, Light, and Heat Co.,
Eighth and Broadway

BRIGHT WINGED.

The Gay Flitters of the Sweet Gardens of Society.

HEARTY WELCOME TO MRS. F. M. SMITH

In These June Days the Pleasure Seekers Turn to Lawn Parties, Picnics, and Yachting.

Mrs. F. M. Smith, the energetic President of the Fothen Club, has recently returned from the East, and the members of the club gave her a charming reception on Saturday afternoon and evening at the magnificent house and grounds of Mr. and Mrs. Wetherbee at Fruit Vale. The afternoon was charmingly spent in the shade of the spreading trees and upon the shingled lawns amid the perfume of a thousand blossoms. Several of the gentlemen played lawn tennis. Dancing is always an appreciated pleasure. In a shady bower a delicious luncheon was served. When the shadows grew long, lights from Japanese lanterns sparkled in the trees. About 9 o'clock the guests, who are named hereinafter, departed: Mr. and Mrs. F. M. Smith, Mr. and Mrs. B. G. Smith, Miss Josephine Thompson, the Misses Sterns, Mr. Grimwood, Dr. and Mrs. M. W. Fish, Lieutenant Commodore and Mrs. H. E. Nichols, U. S. N.; Major-General E. R. Keyes, Miss Nina Warfield, Mrs. J. J. Campbell, Miss Campbell, J. Campbell, H. E. Taylor, Mr. Middleton, Miss Blanche Middleton, Walter Middleton, Miss Albright, Miss Duncan, Mr. Albright, Mr. and Mrs. E. G. Mathews, Miss Nellie Mathews, Miss Ruth Larue, H. Allen, Mr. and Mrs. A. A. Moore, Mr. and Mrs. T. G. Conklin, Dr. and Mrs. Pinkerton, Mr. and Mrs. Rawlings, Mrs. E. Cooper, Mr. Chandler, Mr. and Mrs. E. C. Sessions, Miss Constance Jordan, Miss Gertrude Jordan, Miss Cassie Drum, Frank Drum, Stu Breck Jr., E. C. Sessions Jr., Captain and Mrs. M. A. Healey, officer of the steamer Bear, Captain and Mrs. Shepard, officers of the steamer Rush, Captain and Mrs. C. L. Hooper, officers of the steamer Corwin, Senator and Mrs. W. E. Dargie, T. T. Dargie, Mr. and Mrs. F. Leach, Dr. and Mrs. J. K. McLean, Dr. and Mrs. F. A. Horton, H. P. Squire, Mayor and Mrs. J. R. Hascock, Captain and Mrs. J. C. Ainsworth, Miss Daisy Ainsworth, Mr. and Mrs. George Wheaton, Miss Bessie Wheaton, Mrs. George Wheaton, Mrs. Peder Sather, Mr. and Mrs. Wadsworth, Miss Wadsworth, Mr. and Mrs. Stubbs, Mrs. E. C. Farnham, Captain and Mrs. Knowles, the Misses Knowles, Miss McLean, Mr. and Mrs. De Fremery, Mr. and Mrs. Albert Miller, Mr. and Mrs. H. M. A. Miller, Robert Miller, Charles D. and Mrs. Pierce, Orestes Pierce, the Misses Pierce, Mrs. Wall, Miss Ella Wall, J. L. McKee, S. B. McKee, the Misses McKee, Miss Nellie Chabot, Mr. and Mrs. Kissel, Mr. and Mrs. Charles R. Allen, Mr. and Mrs. L. L. Bromwell, Mr. and Mrs. Eugene Beck, Mr. and Mrs. Franklin Bangs, Mr. and Mrs. Frank E. Brigham, Miss Lena Brigham, Mrs. H. J. Glenn, Mr. and Mrs. French, Mr. and Mrs. Folger, Miss Folger, Mr. Folger, A. L. Broadbent, Ed Perley, Mr. Benny, Mr. and Mrs. A. W. Havens, Mr. and Mrs. H. Clay Miller, Miss Minnie Bunker, Miss Ella Goodall, Mrs. Josie Love, Miss Love, Miss Snell, Miss Sarah Snell, Miss A. Briggs, Miss Hattie Chapman, E. B. Chapman, Mr. and Mrs. E. L. Ransom, Miss Violet Ransom, Leslie Ransom, Dr. C. A. Buckle, Dr. S. Shuey, Miss Jennie M. Long, Mr. and Mrs. D. B. Hinckley, Fritz Hinckley, Mrs. Harry Hinckley, Miss Julia Lanham, Robert M. Montague, C. M. St. John, Mr. and Mrs. Wetherbee, Mr. and Mrs. Kirkham Wright, Miss Kirkham, Miss Helen Little, Mr. and Mrs. Garde-Buller, Miss Reed, Captain Woodhull Schenck, U. S. A., William C. Ralston, Mr. Powning, Mr. Parkhurst, Mr. Harrison, Miss Cullen, Will Cullen, R. Bennett, Miss Bennett, Miss May, Mr. and Mrs. Hayes, Mr. Sanborn, Mr. and Mrs. Winsor Brown, Mr. and Mrs. H. C. Taft, Mr. and Mrs. E. G. Blaisdell, Mrs. Bernard, Mr. and Mrs. Tevis, Mr. and Mrs. Clay, Miss Crockett, Miss Requa, Will Wellman, Mr. and Mrs. Derby, Gus Derby, Miss Hush, the Misses Albrecht, Mr. and Mrs. C. W. Farnham, Mr. and Mrs. Dougherty, Colonel Loomis L. Landon, Mrs. Langdon, Mrs. Bray, Colonel D. Russey, Mr. and Mrs. Knuppe, Mrs. and Miss Gowell, Mrs. Charles Crocker, Mr. and Mrs. Crocker, George Crocker, William F. Brown, Samuel Shortridge, T. O. Beasley, Miss Rabe, W. A. Rabe, Mr. and Mrs. Mayers, Mr. and Mrs. A. Cohen, Mr. and Mrs. E. Cohen, E. Bray, A. Bray, Aleck Cumming, Mr. and Mrs. A. M. Rosborough, Miss Fanny Rosborough, Aleck Rosborough, Miss Coughlin, Mr. Harris, Miss Wakeridge, Mr. and Mrs. A. L. White, Miss Ethel Moore, Miss Doughty, Mr. Wright, Mr. Stevenson, Mr. and Mrs. J. W. Phillips, Mr. and Mrs. Livermore, Mr. and Mrs. Irwin Ayers, Irwin Lewis, Miss Grayson, Mr. and Mrs. Grayson, Miss Ellis, Mrs. Starr, Dr. and Mrs. W. J. Younger, Miss Younger, L. L. Robinson, L. B. Wallace, Mr. and Mrs. W. S. Goodfellow, Miss Malory, Mrs. Lucas, Mrs. Angus, Mr. Patterson, Mr. and Mrs. C. H. King, Mr. and Mrs. Eastman, Miss Maud Horsley, George Gaskill, Mr. and Mrs. D. P. Jackson, Mr. and Mrs. T. F. Chapman, Miss M. Woods, Miss Gail Jackson, L. House, Mr. and Mrs. E. E. Potter, Mr. and Mrs. Edwin Goodall, Mr. and Mrs. William Lawson, Dr. and Mrs. Handy, Mr. and Mrs. S. H. Melvin, S. Melvin, H. A. Melvin, Miss Klose, Miss Hanna, C. A. Calm, Phil Thornton, Mr. and Mrs. A. A. Dewing, Mr. and Mrs. Wildes, Miss Bessie Harper, Miss Summers, Mr. Summers, Mr. and Mrs. R. S. Leckie, Mr. and Mrs. M. Johnson, Miss Caroline Ayres, Mr. and Mrs. H. H. Nagle, Miss Dore, Miss Dore, Mrs. Dore, E. Alexander, F. Peterson, Mr. and Mrs. L. R. Metz, Mr. and Mrs. W. C. Mason, Mr. and Mrs. W. P. Melvin.

IN THE ORIENT.

The Young People's Union of the First Methodist Church will hold its usual meeting on next Friday night, June 7th, at the residence of E. N. Playter, on the corner of Castro and Fourteenth streets.

The entertainment will consist of "A Night in the Orient," and a part of the programme will be an illustration of scenes from "Ben Hur."

L. E. D.

Invitations have been given out for the entertainment to be given by the L. E. D. Dramatic Club at Washington Hall Monday night, June 3d. The following programme will be presented: Overture, string band; Delaarte, Miss F. M. Smith; violin solo, selected, Alex Stewart; vocal Solo, "I Am a Roamer," Harry Lawrence; guitar solo, selected, Miss Priest; vocal solo, selected, Miss Northey-Roma; farce, *Je on Pa le Français*, by members of the club. The entertainment will be followed by dancing. The cards of invitation bear the names of: Mrs. W. Jackson, Edith Owen, Elizabeth Paddock, Marie Paddock, Fannie Smith, William Johns, Walter Jackson, Fred Lane, A. J. Porter, Frank Todd. The affair is a very select one, and admission will be by invitation only.

A MAY DANCE AGAIN.

Hale's May dance will be repeated this evening at his hall. The exercises begin at 8 o'clock sharp.

NEWLY WEDDED COUPLE RETURNED.

Frank Teague and his young wife (née Ella Dieckman) have returned to Golden Gate from their honeymoon, and it is said that papa Dieckman has forgiven his erring daughter. Mr. and Mrs. Teague will probably remain in Golden Gate.

A SILVER WEDDING.

Mr. and Mrs. S. Palinbaum celebrated their silver wedding anniversary yesterday at their residence, 856 Isabella street. For the occasion, a booth had been erected in the spacious grounds adjoining the residence and the guests were delightfully entertained during the evening. The parents of the bride occupied the post of honor at the head of the table with the bride and groom upon their right and left while the twenty-two grandchildren of the bride's parents sat around the left side of the table. The tables were beautifully decorated with choice flowers, and fairly groaned from the weight of its load of delicacies. Before dinner the entire family, consisting of thirty-six persons, were photographed in one group. The happy couple were the recipients of many valuable and costly presents. Those present were: Mr. and Mrs. B. Samuels, Mr. and Mrs. John Gilder, Mr. and Mrs. J. Samuels, Mr. and Mrs. M. A. Samuels, Mr. and Mrs. S. Samuels, Mr. and Mrs. George Samuels, Miss Pauline Samuels, Misses Sarah, Debby, and Rachel Samuels, Joseph Samuels, David Gilder, Harry Gilder, Marcus Gilder, Sadie Gilder, George Gilder, Leo Gilder, Carrie Gilder, Misses Gussie, Leah, and Bertha Samuels, Louis Samuels, Herbert and Marcus Samuels, Misses Tessie and Lilian Samuels, Mervyn J. Samuels, Sadie Ray Samuels, Mr. and Mrs. N. Kuttner, Mr. and Mrs. M. Rosenberg, Mr. and Mrs. A. Marks, Mrs. S. Hirshberg, L. Copenhagen, Miss Ray Ehrenwerth, Dr. G. Rosenk, Miss K. Kaiser, Miss Marie Ehrenwerth, Joe Palinbaum.

Mr. and Mrs. Palinbaum will spend their honeymoon in Oakland.

ENGAGED.

Miss Helen Little, daughter of Mrs. and Mrs. W. C. Little, is engaged to wed W. H. Ketcham of New York city. She met her fiancee while studying music at the conservatory in the latter city.

Miss Etta M. Hostetter and Thomas E. Haven, both of East Oakland, are to be married to-morrow evening at the Brooklyn Presbyterian Church.

FESTIVITIES AT GOLDEN GATE.

An apron necktie party was given Saturday night by the Club of '88 at Klinkner's Hall, Golden Gate. An enjoyable time was spent. The club has a dance of some sort at the hall almost every Saturday night.

PICNIC IN WILDWOOD GLEN.

An invitation picnic was given by Miss Rose Samm and Miss Emma Murray to a number of their friends at Sausalito on Thursday last. The picnickers went to Wildwood Glen on a boat, accompanied by a band, and spent the day in dancing. Among those who made up the party were: Miss Allen, T. R. Brooks, Hiram Bradley, J. C. Cullen, George Detrick, Miss Maud Davis, Lottie Davis, Ollie Denison, Lou Denison, W. Fine, F. Fletcher, Rose Forester, Miss Hahn, Hattie Heart, Mamie Hayes, Walter Hunt, Frank Hume, Robert Jackson, Blix Kenna, Harry Kirk, Miss Lawrence, J. McDonald, Dr. Merriman, Dr. H. G. Moulton, Winnie Miller, Frank Miner, Mr. Mauzy, Arthur McNally, Emma Murray, Miss Matthews, Miss Merriman, Mrs. Matthews, Edith McClellan, the Misses Nugent, Frank Fugh, Evelyne Remillard, Hugh Remillard, Miss Rosenberg, Rose Samm, Birdie Samm, Frank Samm, Walter Shaw, Arthur Spear, Albert Spear, Albert Stetson, Charles Teaff, William Van Bergen and Harry Wise.

OVER THE BILLOWS.

On Memorial Day a party of ladies and gentlemen left San Francisco on Captain Pierson's neat little craft Lillian and steamed along the water front to the new cruiser Charleston, thence up the bay, sixteen long watery miles, to Point San Pedro, on the shore of San Pablo bay. At that place they were handsomely entertained by Captain and Mrs. McNear and Mrs. Gould. Lunch was spread in the afternoon shade and time whiled away in pastimes such as music, dancing, boating, and pleasant walks. These made up the party: Mrs. J. C. Martin, Miss Vibella Martin, Misses Hattie and Lizzie Howell, Mr. Knowles, Lin S. Church, Mrs. Winchell, Miss Cora Winchell, Henry Gage, Mrs. Wilson, Miss Anna Wilson, Miss Shearer, Miss Lucy Davis, Louis Queen, Miss Queen, Mrs. Stabler, Miss Maggie Stabler, John Hendley, Mrs. Mary S. Smith, Miss Fannie Smith, Harold Martin, Mrs. M. B. West, Miss Sarah Martin, Dr. Murray Johnson, and William F. Burbank, all of Oakland; Mrs. Hamilton, Miss Lily Fettigrew, Miss Alice Eaton, Miss Edwards, J. K. Johnson, J. F. Nash, George Pettigrew, and Dr. R. L. Rigdon, all of San Francisco; Miss Marian Webster of Honolulu, and Miss Daisy McGrew of Pittsburg.

ALL IN GERMAN.

A "coffee klatch" was given at the residence of Mrs. Charles D. Pierce, 1416 Grove street, on Saturday afternoon last, from 3 to 5 o'clock, to the German section of the Ebell Society. The house was profusely decorated with Germany's national flower, the "corn blumen," and poppies. The afternoon was devoted to conversation in German, interspersed with songs most charmingly rendered by Miss Blackwood. The following ladies were invited: Miss Horton, Miss Fletcher, Miss Fuller, Miss McLaughlin, Miss Jackson, Miss Blackwood, Mrs. Martin, Mrs. Chickering, Mrs. Reynolds, Dr. Alice Burritt, Mrs. Gilson.

GOSSIP.

Mother Austin of New Orleans, an educator and a noted literary lady, is soon coming to Oakland to gather materials for her fifth volume of "Leaves From Annals of the Sisters of Mercy."

Mrs. J. Crellin and Miss Belle Crellin returned yesterday from Portland, Or. They have been absent about a month.

Mrs. Cornwall and son, accompanied by Mrs. M. M. Bradbury, have gone to spend several weeks at Casadera.

J. West Martin has returned from Martinez.

Professor Malloch has returned from his vacation.

Mrs. T. T. White and Miss White left New York Tuesday, May 28th, on the City of New York for Paris.

Mr. and Mrs. James Hutchison sailed from New York Saturday last on the steamer Anchoria for Europe.

Miss Anna Chalmers, who has been visiting in San Francisco and Oakland, left Friday for her home in Stockton.

Miss Maud Walker of Snell Seminary is the guest of Miss Maud Dalton on Magnolia street.

Miss H. M. Baker, Corresponding Secretary of the Union Bank of Savings, has returned from the vicinity of Mt. Diablo, where she has been spending her vacation.

Piedmont Parlor and Native Daughters, No. 17, will give a joint ball at Cavalry Hall Friday night, June 21st.

Professor Woolf will give a Japanese fan party on the night of the 15th.

Mrs. Henrietta Sumner of Oakland will spend the summer at Del Mar, San Diego county.

Miss Lela Browning of Snell Seminary is visiting at Colusa.

Mr. and Mrs. John P. Irish will leave tomorrow for Yosemite.

F. W. Sharpe will leave today for a two weeks' trip to Los Angeles.

Miss Alice Todd of Ventura is visiting Miss Ida Chamberlain on San Pablo avenue.

Miss Reta Lonsdale of Mills College is spending her vacation at her home in Salem, Or.

Miss Anna Furth of Snell Seminary is spending her vacation at her home in Seattle.

The Misses Stella and Lizzie Smith of Mills College left Wednesday evening for their home in Portland.

Mr. and Mrs. W. W. Blow, Miss Maxie Blow, A. A. Blow, and George A. Warder of Springfield, Mass., will make up a camping party to drive into Yosemite Valley.

The Elite Social Club will give a fan party next Saturday night.

A literary entertainment will be given by the Mite society of the Methodist Church on Eighth avenue next Thursday evening.

The twenty-first anniversary entertainment of University Lodge, No. 174 of Odd Fellows, will be given at the Oakland Theater, Thursday night, the 21st inst.

Miss Alice Todd of Ventura is visiting Miss Ida Chamberlain on San Pablo avenue.

Mrs. G. W. Clifton left Oakland Tuesday for New York and Boston, to be gone several months.

Miss Blanche N. Reynolds of East Oakland has gone to her father's ranch to spend her vacation.

Hillegass, of the class of '88 of the State University, left for France Saturday, accompanied by his mother and sister. Mrs. Hillegass and her daughter will probably remain there for about two years. Mr. Hillegass may return to Berkeley in about one year.

A. R. Wendel and family of Berkeley returned Friday evening from a two weeks' jaunt at Monterey, and found on their arrival home that in their absence the house had been entered and robbed of over $300 worth of clothing, bric-a-brac, etc.

George A. J. Davis and family will leave tomorrow for Yosemite valley via Stockton, and will probably be absent two weeks.

Syrup of Figs,

Produced from the laxative and nutritious juice of California figs, combined with the medicinal virtues of plants known to be most beneficial to the human system, acts gently on the kidneys, liver and bowels, effectually cleansing the system, dispelling colds and headaches, and curing habitual constipation.

SELL us your furniture. Lyon & Co., Ninth and Washington. Furniture storage.

Children Cry for Pitcher's Castoria.

New To-day.

AN OLD SMOKER!

Who knows a good thing when he sees it, cannot be fooled by a poor imitation of the well known "Seal of North Carolina" Plug Cut Tobacco.

Bear in mind that the genuine "Seal" costs you no more than the many trashy plug cuts that some dealers carry.

See that you get the Seal of North Carolina, and you will smoke no other tobacco.

SCOTT'S EMULSION OF PURE COD LIVER OIL AND HYPOPHOSPHITES

Almost as Palatable as Milk.

So disguised that it can be taken, digested, and assimilated by the most sensitive stomach, when the plain oil cannot be tolerated; and by the combination of the oil with the hypophosphites is much more efficacious.

Remarkable as a flesh producer. Persons gain rapidly while taking it.

SCOTT'S EMULSION is acknowledged by Physicians to be the Finest and Best preparation in the world for the relief of

CONSUMPTION, SCROFULA, GENERAL DEBILITY, WASTING DISEASES, EMACIATION COLDS & CHRONIC COUGHS

The great remedy for Consumption, and Wasting in Children. Sold by all Druggists.

The Celebrated French Cure

Warranted "APHRODITINE" or money to cure refunded.

Is sold on a Guarantee POSITIVE to cure any form of nervous disease, or any disorder of the generative organs of either sex whether arising from the excessive use of Stimulants, Tobacco or Opium, or through youthful indiscretion, over indulgence, etc., such as Loss of Brain Power, Wakefulness, Bearing down Pains in the Back, Seminal Weakness, Hysteria, Nervous Prostration, Nocturnal Emissions, Leucorrhœa, Dizziness, Weak Memory, Loss of Power and Impotency, which if neglected often lead to premature old age and insanity. Price $1 a box, 6 boxes for $5. Sent by mail on receipt of price.

A WRITTEN GUARANTEE for every $5 order, to refund the money if a Permanent cure is not effected. Thousands of testimonials from old and young, of both sexes, permanently cured by APHRODITINE. Circular free. Address

THE APHRO MEDICINE CO., Western Branch, 108 Stevenson street, - - - San Francisco, Cal.

OGGOOD BROS., Agents, Seventh and Broadway streets, Oakland.

Pacific Endowment League

6 EDDY STREET (St. Ann's Building), San Francisco,

PAYS $5000 Endowment In $500 Coupons During Life. No Medical Examination

S. W. POWELL, Agent Alameda County. 450 Ninth Street, near Broadway, Oakland

USE Dr. HENLEY'S IXL BITTERS FOR DYSPEPSIA AND INDIGESTION. SOLD BY ALL DEALERS

New To-day

WILL H. BURRALL

Real Estate & Loan Agent.

FINEST BARGAINS! BEST TERMS

Notary Public and Conveyancer.

Deeds, Mortgages, Leases, Bonds, Contracts and other Legal Papers Carefully Drawn and Acknowledged.

Real Estate Sold; Houses, Stores, Offices, Etc., Rented and Rents Collected. Property Attended to in Absence of Owners.

Loans Negotiated for Those Borrowing or Loaning Money.

My motto is—"Promptness, Accuracy, Reliability." Your orders are respectfully solicited.

IN OFFICE EVENINGS.

REMOVED TO

1016 BROADWAY

(EAST SIDE)

Bet. Tenth and Eleventh Streets,

OAKLAND, CAL.

N. W. WINTON,

Real Estate, Insurance,

AND NOTARY PUBLIC.

CITY & COUNTRY PROPERTY FOR SALE.

Money to Loan in Sums to Suit.

Manager Alameda County Branch of Ætna Insurance Co. of Hartford.

Cor. Eleventh & Broadway, Oakland.

GEYSER SODA!

Bottled Daily at the Springs

Splendid Table Drink, Effervescent and Delightful; Cures Dyspepsia, Clears the Complexion.

TRY IT! TRY IT!

JOHN TAYLOR, Agent

Corner Thirteenth and Webster Sts.

H. FINNIGAN. M. F. FINNIGAN.

FINNIGAN BROTHERS,

House, Sign, and Decorative Painters

AND GLAZIERS.

Wall Coloring promptly attended to.

719 Nineteenth Street,

Between Brush and Castro sts., Oakland, Cal.

Banks.

CALIFORNIA

Bank and Trust Company

1086 Broadway, Oakland, Cal.

Capital Stock..... $100,000

A. C. HENRY..... President
JACOB GREENHOOD..... Vice President
FRANK H. BROOKS..... Cashier

BOARD OF DIRECTORS

A. C. HENRY. JACOB GREENHOOD
JOHN W. PHILLIPS, B. M. BAUMGARTEN,
VICTOR H. METCALF, W. W. WITHERBY,
CHARLES JURGENS.

Exchange, domestic and foreign at current rates. Acts as trustee for estates and individuals. CORRESPONDENTS—American Exchange National Bank, and Drexel, Morgan & Co., New York; The Sather Banking Company, and Bank of California, San Francisco.

Funds deposited with our correspondents paid here.

First National Bank of Oakland

N. E. cor. Tenth and Broadway.

Capital Stock Paid up..... $100,000
Surplus..... 140,000

V. D. MOODY..... President.
J. E. RUGGLES..... Vice President.
A. D. THOMSON..... Cashier.

DIRECTORS—V. D. Moody, J. E. Ruggles, J. C. Ainsworth, W. P. Jones, A. J. Snyder, G. J. Ainsworth, F. K. Shattuck, A. C. Morehouse, A. D. Thomson.

Transacts a general banking business. Buys and sells exchange on all the principal cities of Europe and the United States. Issues Commercial and Travelers' Letters of Credit. Collections made and prompt returns rendered at market rates of exchange.

THE OAKLAND BANK OF SAVINGS.

Cor. Broadway and 12th St.

OAKLAND.

Capital and Reserve paid in..... $500,000

DIRECTORS.

W. A. ALDRICH. JOHN S. ROBB,
R. A. HAINES. WM. S. MILLER.
SAM'L MERRITT. HENRY TOGERS
E. C. SESSIONS. M. B. LANGHORNE.
E. W. PLAYTER.

E. C. SESSIONS..... President
W. W. GARTHWAITE..... Cashier

GENERAL BANKING BUSINESS TRANSACTED. INTEREST ALLOWED ON TERM DEPOSITS. LOANS ON REAL ESTATE, AND APPROVED COLLATERAL AT LOWEST MARKET RATES.

CORRESPONDENTS:

SAN FRANCISCO, ANGLO-CALIFORNIA BANK AND BANK OF CALIFORNIA, NEW YORK, LAIDLAW & CO. CHICAGO, CONTINENTAL NATIONAL BANK; LONDON, ANGLO-CALIFORNIA BANK LIMITED; DUBLIN, BANK OF IRELAND; PARIS, MESSRS. DE ROTHSCHILD FRERES; BERLIN, MESSRS. DEBENDER & MEYER.

A Fine Burglar and Fire Proof

SAFE DEPOSIT VAULT

—FOR THE—

Safe Keeping of Bonds, Stocks, Jewelry, Silverware, Valuable Papers of Every Description, Etc., is Offered for Use of the Public Under Management of this Bank.

SMALL SAFES FOR RENT, AT LOW RATES.

SEPARATE COMPARTMENTS FOR SILVERWARE AND OTHER BULKY ARTICLES.

☞ ENTRANCE TO VAULT IN BANKING ROOM.

UNION SAVINGS BANK,

Corner Broadway and Ninth Sts., Oakland

Capital and Reserve Fund $500,000.

BOARD OF DIRECTORS—J. West Martin, R. W. Kirkham, Hiram Tubbs, Herman A. C. E. Palmer, William J. Dingee, Thomas Prather, S. Huff, A. A. Moore, Thomas Prather, William G. Henshaw.

J. WEST MARTIN..... President
WM. G. HENSHAW..... Vice President.
A. E. H. CRAMER..... Cashier.

Interest allowed upon all deposits remaining three calendar months, beginning from the 1st of each month succeeding the date of deposit.

NO ENTRANCE FEE.

Remittances from the country may be made by Express, or Check upon Banks in San Francisco, and book will be returned. Loans made only upon Mortgages, Real Estate, and Bonds. Certificates of Deposit bearing interest payable at date agreed upon.

UNION NATIONAL BANK, OAKLAND

Ninth and Broadway Sts.

THOMAS PRATHER..... President
HON. J. WEST MARTIN..... Vice President
CHARLES E. PALMER..... Cashier

DIRECTORS.

Hon. J. West Martin, D. Henshaw Ward, Hon. Cornelius Huff, Elliott F. Adams, Geo. H. W. Kirkham, R. S. Farrally, Thomas Prather.

Exchange, domestic and foreign, at current rates.

CORRESPONDENTS—Chemical National Bank, New York; N. M. Rothschild & Sons, London; Rothschild Freres, Paris; Dresdner Bank, Berlin; Bank of California, First National Bank, Oregon; Wooldworth National Bank, San Francisco.

Funds deposited with correspondents paid here.

Real Estate.

J. H. Macdonald & Co.

REAL ESTATE BROKERS.

$3000—Choice piece of Washington street property; lot 50x75; $600 cash; balance on easy terms. (4244)

$4500—Choice northwest corner for building, between Broadway and Market streets; lot 76x100. (3867)

$3500—Lot 200x200, northeast corner, one block from Broadway; magnificent building site and big speculation.

$4000—Between Harrison and Madison street; fine residence lot 50x100; sunny side. (3945)

$3000—New Eastlake House, just finished—two story; eight rooms, bath and all modern conveniences; one block to station; easy terms; sunny side street. (3953)

$3500—Elegant Eastlake house of nine rooms, bath and pantry, stable, etc. Fine view; near line of new cable road; location Vernon Heights; lot 55x149. (3976)

$3000—1½ acres at Piedmont; 5 minutes' walk from Hotel and terminus of new cable road; magnificent view of the bay, Golden Gate, etc. (4247)

CHOICE RESIDENCE SITES ALONG and near the line of the New Piedmont Cable Railway.

Special attention given to the purchase and sale of Real Estate. Parties seeking homes, income, ranch, or business property, either for permanent investment or speculation, will be furnished a list of desirable places upon application to

J. H. MACDONALD & CO., Real Estate Brokers, 470 Ninth street, near Broadway.

Furnished .·. Cottage TO LET!

$50—A MODERN COTTAGE OF seven rooms; handsomely and completely furnished; desirable location; within 4 minutes' walk of Brooklyn railroad station.

APPLY TO

MATHEWS & LARUE

626 East Twelfth Street, EAST OAKLAND.

FOR SALE!

$2700.

A NORTHWEST CORNER on Adeline street, with two stores and four large living rooms in the rear on a large lot 76x100; fine well on lot.

H. J. McAVOY,

877 Washington Street.

COTTAGE For Sale!

A Cottage House of 5 Rooms and Bath at a Bargain on Account of Departure; Corner Lot; Good Location; Furnished or Unfurnished.

TERMS EASY.

Apply to

GASKILL & VANDERCOOK,

458 Ninth Street, OAKLAND.

$5500—Modern home; west side of Magnolia street, between Eighth and Tenth streets; lot 37x133.

$7000—A northwest corner on East Fifteenth street; lot 50x100; rent of property will pay 8 per cent on $6000.

$14,000—One of the finest located and best homes in Alameda; lot 75x207.

$4250—A fine southeast corner on Market street, near Twenty-sixth; lot 115x130; a bargain.

$1500—Lot 100x145, southside of Thirty-eighth street, near Telegraph road; good investment.

$3000—Northwest corner of Ninth avenue and Tenth street; lot 75x100; fine property.

A. C. GILBERT & CO., 420 Eighth Street. Oakland

Money to Loan

AMOUNTS TO SUIT.

Low Rate of Interest

WM. J. DINGEE,

460 and 462 Eighth Street, Oakland.

Lots $25 WILLOWS, CAL. Installment Plan. Terms Easy. 921 Broadway, Oakland, Cal.

Liquor Dealers.

PURE LIQUORS

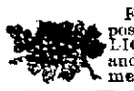

For the best brands of positively Pure WINES and LIQUORS, possessing age and quality, for family and medical use. Call on

F. BIELER

809 East Fourteenth Street, East Oakland.

Potar & Drosco

Successors to GHIRARDELLI & PETAR.

Wholesale and Retail Dealers

—IN ALL KINDS OF—

FOREIGN AND NATIVE

WINES & LIQUORS

1072 BRODWAY, cor. 12TH ST. OAKLAND.

Sole Agents for Ghiradelli's Celebrated Eagle Chocolate, Coffee and Spices

A New Photographer.

F. A. WEBSTER HAS PURCHASED THE

PHOTOGRAPH GALLERY

—AT—

1069 Broadway.

Pictures executed by an experienced Artist.

☞ Special invitation is extended to those desiring pictures to call and inspect our workmanship.

Real Estate.

WILLIAM J. DINGEE,

460 and 462 Eighth Street.

A FINE RESIDENCE FOR SALE AT A BARGAIN.

CENTRALLY LOCATED. Good house of 10 rooms, bath and modern improvements. Lot 100x100 feet. Situate on the northeast

CORNER OF TWELFTH AND GROVE STREETS.

TERMS—ONLY ONE THIRD CASH. Land alone will worth the price asked. Apply to

WILLIAM J. DINGEE,

460 and 462 Eighth Street, Oakland.

ALDEN TRACT,

Between Oakland and Berkeley, in the line of the march of improvements

LOTS FOR SALE ON THE INSTALLMENT PLAN.

Car Connections with Oakland and Berkeley, and half-hour connections with San Francisco.

J. E. McELRATH 906 BROADWAY.

J. L. SCOTCHLER. L. GOTTSHALL.

SCOTCHLER & GOTTSHALL,

S. E. corner Ninth and Washington Streets, Oakland, Cal,

REAL ESTATE!

SAN FRANCISCO: - - - - 331 Montgomery Street, Room 3.
BERKELEY: - - - - Shattuck Avenue, opposite Berkeley Station

Livery Stables.

—THE—

DEXTER STABLES,

ROBERT CARROLL, Foreman

TELEPHONE 98.

Elegant Hacks
Livery and Boarding
Corral and Stockyard

N. E. Cor. Twelfth & Harrison Sts.

P. L. WHITE,

Successor to GEORGE GRAHAM.

GRAND CENTRAL

LIVERY STABLES,

NORTHWEST CORNER TWELFTH and WEBSTER STS:

THE BEST ACCOMMODATION FOR BOARDERS.

HACKS ORDERED BY TELEPHONE 157.

Transient Customers will find a great Accommodation for leaving their Teams when Going to San Francisco, as it is only a few Steps from the Depot.

EL DORADO STABLES

377 Eleventh Street, Corner Franklin,

OAKLAND, CALIFORNIA.

STYLISH LIVERY. NOBBY TURNOUTS

Best of Care Taken of Boarders and Their Vehicles.

J. S. WALKER, Manager, formerly of the Blake House Stables.

OAKLAND STABLES,

Livery, Boarding, and Sale Stables,

368 and 370 Eighth Street, bet. Franklin and Webster.

Special attention given to boarders. Best of feed and care. No chop feed used. Horses for sale. Horses bought and sold.

Telephone 338. M. F. DAVIS, Proprietor.

Iron Workers.

Manufacturer ORNAMENTAL Cast and Wrought Iron RAILINGS

L. FRAUNEDER

Machinist

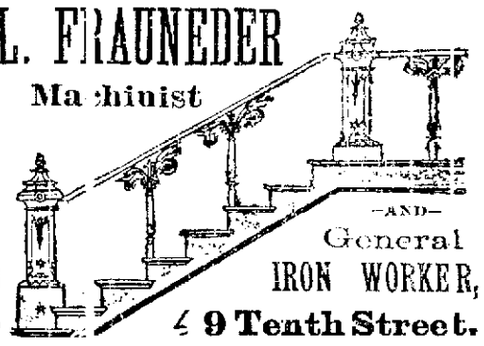

—AND—

General IRON WORKER,

49 Tenth Street.

SCOVILLE'S IRON WORKS

Corner Second and Brush Streets.

ALL KINDS OF MACHINE WORK.

Repairing and General Jobbing Done With Neatness and Dispatch. Blacksmithing a Specialty. IVES SCOVILLE & SON, Proprietors.

OAKLAND IRON WORKS,

(INCORORATED)

Largest Foundry and Machine Shop

Belting and Lacing Carried in Stock | IN ALAMEDA COUNTY. Telephone No. 342. | 2D and JEFFERSON Sts. Oakland, Cal.

BROWN & McKINNON

TAILORS, 1018 Broadway,

Have received their first invoice of summer goods, consisting of the various styles and very latest novelties for gentlemen's wear. The styles of goods for summer of 1889, are of the most desirable patterns furnished by the designers and manufacturers for many years, if ever before. Call and we will show them with pleasure. Yours truly,

BROWN & McKINNON,

1018 BROADWAY, OAKLAND.

F. M. FARWELL

Painter & Decorator

—DEALER IN—

PAINTS, OILS, GLASS, VARNISHES, BRUSHES, WALL PAPER —AND— PAINTERS' SUPPLIES!

House, Sign, —AND— ORNAMENTAL PAINTING! PAPER HANGING, TINTING, GLAZING AND GILDING, Etc. Satisfaction Guaranteed.

1012 Broadway, Between Tenth and Eleventh Streets

Oakland Evening Tribune

PUBLISHED DAILY (Sundays excepted)

—AT—

623 625, AND 627 EIGHTH STREET,

—BY THE—

TRIBUNE PUBLISHING CO.

[WM. E. DARGIE, Manager.]

DELIVERED BY CARRIER

AT FIFTEEN CENTS PER WEEK

TERMS BY MAIL FOR THE DAILY:

ONE YEAR...$6.00—SIX MONTHS $3.00

☞ Orders for delivery of THE DAILY TRIBUNE, to either residence or place of business may be made by postal card or through telephone No. 46. Any irregularity in delivery should be promptly reported to the office of publication.

The Oakland Daily Tribune is the City and County official paper.

The Tribune in San Francisco.

Parties in San Francisco desiring THE TRIBUNE can find it for sale at the Palace Hotel news stand.

VISITORS TO THE COUNTRY.

Oakland subscribers of THE TRIBUNE intending to visit the country will please leave notice of their change of address at this office. The paper will be sent for a week or longer to any place in the State by prepayment of regular city subscription rates.

PICNICS.

SHELL MOUND PARK—Wednesday, June 5th. Point Lobos Parish; June 6th, St. Joseph's. Parlors June 8th, Boiler Makers' Union. No. 32; June 8th, Nord Deutscher Verein. BADGER'S PARK—Sunday, June 9th, Danish Society "Dania."

AMUSEMENTS THIS EVENING.

OAKLAND—Lend Me Five Shilling. CALIFORNIA—Bohemian Girl. ALCAZAR—The Fairy Well. TIVOLI—Martinana. PANORAMA—Battles of Vicksburg.

MONDAY.....JUNE 3, 1889

Livermore Wine at Sea.

A. G. Chauche, whose vineyard at Livermore although not so large as some of the others is yet a model in its way, has done the wine makers of California a useful service by demonstrating by actual experiment that our native wines of the general Zinfandel type not only will bear a long sea voyage, but are improved thereby. We learn from the San Francisco *Merchant* that Mr. Chauche prepared four sixty-six gallon casks of Zinfandel wine from his own vineyard, two of which were fortified with California brandy. The remaining casks were left in their natural state, and on June 7, 1887, the wine was shipped on the Brussels to Havre France, whence it was sent by steamer to Antwerp. After remaining there some time the casks were re-shipped on the Sierra Coloma for San Francisco where they arrived on April 22d, the actual sea voyage having consumed eleven months. The casks had been left intact during their long voyage and before opening them to see what effect the sea shipment had had on the wines, he invited C. Carpy, A. Vignier, H. A. Pellet, J. Putnam, P. Pondansan, and manager C. J. Wetmore of the Viticultural Exposition, to witness the investigation of the result.

It was found that about two and one half gallons of wine had evaporated from each cask during its journey. The wine in the casks which had not been clarified when shipped, was then tested in comparison with some of the same vintage that had been clarified and kept in Mr. Chauche's cellar.

All the gentlemen agreed that the wine that had taken the voyage was in perfect order and far better than that of the same quality and vintage that had remained in Mr. Chauche's wine cellar. The most important discovery, however, was the fact that the fortified wine was not as good as the pure article that had travelled on its own strength and merits.

The success of this experiment shows that it is perfectly safe to send our wines round the Horn, and that the great English market is open to us if we will take steps to establish ourselves there. We notice a tendency in this direction already or it is only the other day that the Livermore Wine Company filled a large order for the London market, and we believe it is only a question of a short time when the great merit of our ordinary red wines will be recognized there.

It is a little strange that the experiment to be made for the first time this month in New York State of executing criminals by electricity should be used for the purpose of an advertising battle between two rival systems. The authorities have selected the alternating current as the best system for taking life, and the continuous current people are delighted, because they have always claimed that their system is much safer than the other. On the other hand the Westinghouse Company controls the alternating current system of electric lighting and claims that it is more economical and just as safe as the ordinary continuous current systems. Between the Westinghouse and the continuous current companies there is a deadly rivalry, and a long time ago the continuous current folks set out to drive the alternating people out of business by declaring that the alternating current was unsafe and endeavoring to secure the passage of laws and ordinances forbidding its use. The official election of the alternating current as the most deadly causes a great deal of bitterness among the Westinghouse people.

A SQUABBLE of a somewhat unusual nature has arisen in England over the charge that carrier pigeons are made to break the Sabbath by flying loose on that day to fly to their homes. In defense of the pigeons the president of the Manchester Flying Club has solemnly denied the accusation of Sunday pigeon flying, saying that pigeons seen flying on the Sabbath are doing it on their own hook, without any encouragement from the club.

An Evident Underestimate.

We cannot believe that the school census marshal's estimate of population at 42,000 for the city of Oakland is anywhere near correct. In fact we regard his estimate as reasonably good proof that the school census has not been taken with that completeness which is desirable. The proof that his estimate of population is absurd lies in the fact that at the late Presidential election, Oakland, without counting the annexed district, cast 8682 votes. On the basis of five and one half persons to every vote cast this would give us a population at that time of 47,751, and we believe this to be considerably under the mark. Again, the official city numberer has a record of every house built in Oakland since 1880, and the total foots up 5170 houses. Now there are very few vacant houses in Oakland today. At the rate of five persons to every new house, that would add 15,850 to the population in 1880. This would give us something over 50,000 now, and we believe the correct figure is somewhere in that neighborhood.

The fact is, there is grave doubt as to whether the school census has been thoroughly taken in Oakland for several years. The Marshal is wholly dependent on underpaid deputies, and he has no check on their accuracy, nor is he able to ascertain whether they have properly done the work assigned to them. We know that last year a large number of houses were not visited at all by the Deputy Marshals, and it is possible that the same thing is true this year. In order that this thing may be settled one way or the other, we invite every householder who has not been visited by the Census Marshal to let us know that fact by dropping us a postal card with name and address, or to notify us in such other way as may seem desirable.

A CATALOGUE of the amusements of the people of Riverside, contained in the San Bernardino *Times-Index*, presents a pleasing variety. We are told:

Church sociables are many and popular. Athletic culture has received a new impetus from the appliances furnished by the Young Men's Christian Association in their new building. The Rubidoux Club have supplied a want in placing billiard tables in their palatial apartments, where a game can be indulged in without the attendant drawbacks of the bar, cigar resort, and gambling den, elevating the game to a first class amusement. The Cricket Club are active and energetic.

If the Cricket Club "are active" just now, the Hunt Club, another local institution, is not, because "the rabbit is now out of season." It is a mistake to suppose that the rabbit is still running in San Bernardino. Then, besides lawn tennis and trap shooting, the city is promised "a real, bona fide opera house" in a new building which will also contain the town jail. Thus do the Riversiders combine the useful with the beautiful.

IT is suggested now that an American company be formed at once to buy the rights of the Panama Canal Company because a single rainy season in the tropics will destroy all the results of the work done unless they are protected, and, secondly, because it would cost less to complete the canal than to build the one projected at Nicaragua.

The Roswell P. Flower.

New York Sun.

"Our National Flower—which shall it be?" is the question that L. Prang & Co. asks to answer.

What is the matter with Roswell Pettibone?

The News in San Pedro.

San Pedro Harbor Advocate.

The greatest event of the week was the christening of Joseph Brent Banning Jr.

The Troubadour.

With a jaunty cloak and swagger,
And a jewel hilted dagger,
A guitar swung from his shoulder by a ribbon, blue at that;
And his breeches never bigger
Than would show his shapely figure,
And a fascinating feather in his funny tilted hat.

So he wandered forth, a warring,
And a rhyming and guitaring,
And in attitudes artistic tinkled many a tricksy air;
And the ladies all adored him,
And the balconies encored him,
And his tunes were legal tender for his welcome everywhere.

Thus a humming and a strumming,
And a wooing and a cooing,
Droning ditties by the dozen,
Lisping sonnets by the score,
Went the hero of our story
Through its glamor and its glory;
Ah! so mellow and so merry was the gallant Troubadour!

—*Kate R. Sherwood in Belford's Magazine.*

HAPPY OLD LADIES.

A Picnic in the Beautiful Grounds of Mills College.

By the courtesy of Mrs. S. L. Mills, the inmates of the Old People's Home of San Francisco enjoyed a picnic at Mills College on Saturday. There were about thirty of the inmates able to make the trip, among whom were six blind old ladies. The North Beach and Mission railroad tendered the use of four cars to convey the party to the ferries, and the Southern Pacific donated half the amount received in fares to the home. The ladies enjoyed themselves thoroughly, rambling about the lovely park, the blind being led by some of the young ladies of the seminary. A bountiful lunch was spread in the large dining room, after which there was singing by several of the young ladies present and several addresses by members of the Board of Trustees and friends of the home.

Dr. Bothwell's School.

In the Louisiana *Standard* is found an interesting account of the commencement exercises at Columbia University in New Orleans, of which Dr. Bothwell retains the presidency, though engaged in pastoral work here in Oakland. The programme of exercises seems thoroughly of the sort to please the friends of the students and reflect credit upon the institution. Dr. Bothwell made an interesting address at the exercises.

Professor Greene Is Wise.

The gentlemen who were robbed while walking through the University ground at Berkeley one night last week, as mentioned in Saturday night's TRIBUNE were Professor E. Lee Greene, late Reverend, the instructor in botany at the University, and Mr. Flynn, a printer. The professor lost $3 15, while the printer, who is somewhat of a sprinter, escaped with $40 in his inside pocket. No arrests have yet been made.

THE COUNTY.

NEWBURG.

Peralta school will close on the 7th instant.

Frank Woolsey, who was taken sick a week since near Gilroy, will be brought home by his mother.

A new house is to be built south of the Woolsey tract by a man in San Francisco, who will go into the fancy poultry business.

Charles Bailey during the summer will open and grade Russel and Raymond streets and will lay several thousand feet of cement sidewalks on his property.

J. B. Woolsey will place a 5000 gallon water tank on the corner of Deacon and Fairview streets for street sprinkling purposes. The water will be obtained from the spring near the corner of Humboldt and Ashby streets.

LORIN.

The June number of the *Park Church Item* is out, looking even better than previous numbers.

Mrs. Mary Collins of Clayton, Contra Costa county, is visiting with William Taynton's family at Newbury.

Miss Maud Dickerson made a short visit to her schoolmate, Miss Geneva Shaw of this place, before she returned to her home in Lodi.

A present to Park Church of a number of large doors was made by Golden Gate Church of North Oakland. The doors will be used in the new church parlors.

An entertainment will be given in the church Thursday evening by the Young People's Society. At the close of a literary programme refreshments of ice cream and cake will be served.

SUTTERVILLE.

Martin Gaffney's yellow dog came to an untimely death last Wednesday, and the village mourns.

Martin Gaffney's new house will be commenced at once by James Sutter. The lumber has commenced to arrive from West Berkeley.

Philip McGuire's goat, a handsome Angora, is being trained by Billy Hartman at his sporting house, and already can perform many difficult tricks.

On the occasion of a large picnic at Shell Mound Park, Sutterville is a miniature Oklahoma with its half a dozen tents. They are owned by Philip McGuire and are used for refreshments.

The water supply is to be increased soon by Mr. McGuire, who intends to erect a new Hurricane windmill. The water will be used south of Third street and the railroad track for irrigation and sprinkling the streets.

EMERYVILLE.

Last Thursday being a holiday, the Judson Works were closed. The rolling mills, however, ran all night.

No. 2 Gas Furnace has again been started up, and No. 5 is closed for repairs. It will start again in about ten days.

Jimmy Walsh, a rougher in the Judson Rolling Mills, had his ankle sprained on Monday by slipping on the iron floor of the mills.

A large number of invitations has been issued for the ball to be given at the Park Exchange on the evening of June 8th. William Morrisey will act as master of ceremonies.

Two employes of the Judson Works had a lively fight last Sunday night about a dark eyed San Francisco woman who had visited Shell Mound Park. Constable Keefe stopped the row, and the bone of contention showed her appreciation by leaving both the men and dancing with a third.

A RIDE ON A PILOT.

The Extraordinary Escape of Young Edward Olney.

Edward Olney of this city was graduated from the Berkeley gymnasium on Friday last. On Saturday he was at the East Oakland station of the local broad gauge road. A train entering the station struck him. The pilot of the engine threw him into the air. He grasped the air pipe on the pilot and held on. The train continued in motion for about a block. Then Olney was removed from his position of peril. He was slightly bruised, but was not nervously injured physically, though he was seriously shocked by his perilous adventure. He lives at Highland Park.

A Letter From Spirit Land.

The following letter was brought to THE TRIBUNE office by Mrs. Weir, a medium, who says it was communicated to her from the world beyond:

After carefully reading the sermon preached by Dr. Bothwell last Sunday evening in his church, I thought it my duty, as one of the mediums he speaks of controlled by the spirits to diagnose his disease, as it is becoming quite alarming. Well, in so doing I find his brain very much affected, and if it is not looked after at once, he will have the softening of the brain. Now, as he is not a believer in our way of prescribing for medicine, for his relief we will freely give it here, should he think it worth while to try it: Take one tablespoonfull of *common sense* three times a day before meals for two weeks and I think by being very careful he may recover.

Hoping that he may I will now close. My spirit friends join with me in the kindest wishes for our pastor.

Yours very respectfully,
MRS. W. WEIR.

Too Many in One House.

John Anderson and James Mattason both live in the same house in West Oakland, at 800 Henry street. Both are married, but the better halves of these two young Scandinavians do not agree. Anderson is employed in the West Oakland railroad yards, and on Saturday as he returned from work he met Mattason. Mattason spoke and then, like the Levite, passed on. When he arrived at home he found his wife in bed, and badly bruised and beaten. She told him that after his departure for work on Saturday morning Mattason had come to her room and knocked. She was in bed and refused to allow him to enter. Later in the day he met her in the kitchen and used some insulting language to her. She resented it and he knocked her down and beat her. For that reason a warrant was issued for the arrest of Mattason charging him with battery.

Disease and Death

Force their way into many a household that might be protected from their inroads, by the simple precaution of keeping in the house that benign family medicine and safeguard of health, Hostetter's Stomach Bitters. Particularly where there are children, should it be kept on hand, as a prompt remedy for infantile complaints, in their ourset easily conquerable, but which, if allowed to engraft themselves on the delicate childish organism, are not easily dislodged, and speedily work grievous mischief. Irregularity of the bowels, indigestion and biliousness, are ailments of common occurrence in the household. Children, living in malarious regions, are more liable to be attacked with chills and fever than adults, and the ravages of that fell disease in their system are speedier and more serious. In remote localities, far from professional aid, it is especially desirable.

DRINK PHOSA.

SANTA FE ROUTE EXCURSIONS

Leave Oakland every Thursday in Pullman Tourist Sleeping Cars, completely equipped, to change to Chicago. Managed by regular salaried employes. For full particulars call on or address J. J. Warner Passenger Agent, 972 Broadway, corner Tenth st.

Nolan & Williamson—

Just received, a carload of ladies' canvas, colored cloth top, and patent leather foxed shoes.

The largest (greatest) variety of camping and seaside styles on the coast.

We will sell this week 1000 pairs ladies' fine French kid button boots, in all styles, at $3 a pair.

Also, 800 pairs men's Bals., button and congress, London, Spanish, and French toe, a fine dress shoe, at $2 50 a pair.

Twenty cases men's canvas shoes at 75 cents a pair.

NOLAN & WILLIAMSON,
1053 Broadway, Oakland.

Electricity and Magnetism.

Dr. Dyer, the celebrated Electrician, will teach the practical use of electricity and magnetism. Cures rheumatism, curvature of the spine, stiff joints, sprains, felons, skin diseases, ulcers, cancers, dyspepsia, liver complaint, weak eyes, deafness, and all nervous affections. Test treatments given free at his office, 558 Sixth street, near Clay. Office hours, 10 A. M. to 9 P. M.

Dyspepsia and Liver Complaint.

Is it not worth the small price of 75 cents to free yourself of every symptom of these distressing complaints, if you think so call at our store and get a bottle of SHILOH'S VITALIZER. Every bottle has a printed guarantee on it, use accordingly and if it does you no good it will cost you nothing. Sold by Osgood Bros., N. E. corner Seventh and Broadway.

470 The Winning Number.

W. R. Mathes, house painting and paper hanging; a specialty of interior decorating with fine papers or frescoing, natural wood finish and polishing designs and estimates furnished on application: 470 Thirteenth street, near Washington.

The White Sulphur Springs,

Near St. Helena, a favorite resort for Oaklanders, has been formally opened for the season. The hotel and grounds have been greatly improved, making it the most attractive summer resort in the State. The swimming and bathing facilities are unexcelled.

A CASE of female trouble of many years' standing was treated for indigestion and cured by Dr. Elliott. The gases which had formed in the stomach and bowels, together with constipation, had forced the organs out of place and caused the dragging and bearing down sensation. No examinations required in such cases. By consent of the patient, the name and residence will be furnished at Dr. Blunt's office, 1969 Broadway, corner Twelfth street.

CUT flowers, seeds, plants, roses, trees and shrubs, etc., in quantity, wholesale and retail. Floral designs and decorations of the choicest flowers a specialty at Hutchison's Depot, Fourteenth and Washington streets.

MRS. T. C. GOTT, of San Francisco dressmakeing parlors are at 1084 Broadway, where she will be pleased to receive the patronage of the ladies of Oakland. Prices reasonable.

SQUARE dealing; good meats at lowest prices, at GOLDEN RULE MARKET 8th & Wshgn. st. W. Cronon & Son, prop.

BELGIAN SATIN STRAWS at M. Ray Wilson's, 1255 San Pablo avenue, 506 Fifteenth street.

Walnut chairs at H. SCHELLHAAS 408 Eleventh street.

BUY Sperry's Family Flour. Take no other.

MANY A LIFE

HAS been saved by the prompt use of Ayer's Pills. Travellers by land or sea are liable to constipation or other derangements of the stomach and bowels which, if neglected, lead to serious and often fatal consequences. The most sure means of correcting these evils is the use of **Ayer's Cathartic Pills.** The prudent sailing-master would as soon go to sea without his chronometer as without a supply of these Pills. Though prompt and energetic in operation, Ayer's Pills leave no ill effects; they are purely vegetable and sugar-coated; the safest medicine for old and young, at home or abroad.

"For eight years I was afflicted with constipation, which at last became so bad that the doctors could do no more for me. Then I began to take Ayer's Pills, and soon the bowels recovered their natural and regular action, so that now I am in

Excellent

health."—Mrs. C. E. Clark, Tewksbury, Massachusetts.

"I regard Ayer's Pills as one of the most reliable general remedies of our times. They have been in use in my family for affections requiring a purgative, and have given unvarying satisfaction. We have found them an excellent remedy for colds and light fevers."—W. R. Woodson, Fort Worth, Texas.

"For several years I have relied more upon Ayer's Pills than upon anything else in the medicine chest, to regulate my bowels and those of the ship's crew. These Pills are not severe in their action, but do their work thoroughly. I have used them with good effect for the cure of rheumatism, kidney troubles, and dyspepsia."—Capt. Meeller, Steamship Felicia, New York City.

"I have found Ayer's Cathartic Pills to be a better family medicine for common use than any other pills within my knowledge. They are not only very effective, but safe and pleasant to take—qualities which must make them valued by the public."—Jules Hauel, Perfumer, Philadelphia, Pa.

Ayer's Pills,

PREPARED BY
Dr. J. C. Ayer & Co., Lowell, Mass.
Sold by all Dealers in Medicine.

OAKLAND CARRIAGE CO.

MANUFACTURERS
... OF ...
FINE VEHICLES!

All Work Built from the Best of Materials, California Seasoned.

A FULL ASSORTMENT OF
ROCKAWAYS,
SURREYS,
PHAETONS,
And BUGGIES
On Hand at Salesroom,
1213 —{:}— 1214
BROADWAY, SAN PABLO AVE.

Real Estate.

Twenty-third Ave. PROPERTY.

The most rapidly improving portion of the city. I am offering a limited number of choice lots in the

Camden 23d Avenue Tract,

Fronting on Park or Twenty-third avenue and Kennedy street, only 3 minutes' walk from the station, at

VERY LOW PRICES.

Park or Twenty-third avenue is 80 feet wide, macadamized, and street car line now being laid.

EASY TERMS.

Special inducements to those desiring to build. This is now

The Cheapest Twenty-third Ave. Property on the Market,

and will be offered at present prices for a short time only.

Inquire of

E. A. HERON,
1050 Broadway.
Or JEFFRESS & WHITE,
Twenty-third Ave. Station.

FINE DRESS
—AND—
Trimming Silks!
AND PARASOLS.

GREAT SPECIAL SALE commencing TUESDAY, June 4, at 9 A. M.
☞ Positively for Three Days Only!
Tuesday, Wednesday and Thursday.

Fancy High Novelty Surah Silks, Striped Novelty India Silks, Moire Silks, Gros Grain Silks, New Colorings in China Silks; Silk Rhadamas and Rhadzimirs; Silk Brocades, etc., etc., all of which we offer as a lot to be closed out and are decided bargains. 48c

To Close Out Our Entire Lot of
PARASOLS

We offer a handsome Lace Covered Parasol at 98c; all colors Silk and Satin Parasols, with fancy handles; black and white Check Parasols, Pongee Silk Parasols, black and white stripe, and in fact our entire line of $1.75 to $2.50 Parasols at 98c. 98c

Fine pure Silk Check and Striped Parasols, with silk covers to match worth $5.50. Rain or shine pure Silk Sun Shades, with silver or natural carved handles. Extra fine black satin, with wide silk lace trimming, and silk lined. All silk plain and check Mourning Parasols with Ebony Handles. Our entire line of Parasols from $3.75 to $5.50 for $2.48. $2.48

The above are without exception the greatest bargains ever offered.

NOW ON DISPLAY
IN OUR WINDOWS
Salinger
1063 AND 1065
BROADWAY
TELEPHONE No. 26.

LOG CABIN BAKERY,
—OF—
OAKLAND and SAN FRANCISCO,
—THE—
Largest Home Bakers
—ON THE—
PACIFIC COAST.

The only bakers having ovens in San Francisco and Oakland; daily wagon services in Oakland, Alameda, Berkeley, Fruitvale, Lorin, Golden Gate and San Francisco.

OAKLAND SALESROOMS:
475 Eleventh Street,
2075 San Pablo Avenue.

SAN FRANCISCO SALESROOMS:
2094 Fillmore Street,
1032 McAllister Street,
1435 Polk Street,
409 Hayes Street.

FIFTY-SIXTH FINANCIAL STATEMENT
—OF THE—
California Insurance Co.,
SAN FRANCISCO, CAL.,
On the first day of January, 1889.

Cash Capital, fully paid up in gold	$600,000 00
Reserve for re-insurance	589,280 23
Reserve for outstanding losses	84,570 92
Reserve for all other claims against the Company	17,085 34
Net Surplus over all Liabilities	$221,349 05
Assets at market value	$1,313,285 04

T. J. FISH, LOCAL AGENT
471 Ninth Street. - - Oakland.

NEW GLENWOOD,
NEW OAKWOOD
RANGES.
DALZIEL & MOLLER,
1158 Broadway
Sole Agents for Alameda county

"MORPHINE HABIT"

Successfully treated and is positively cured in two weeks; after 4 days there is no desire for the drug. Private Hospital, 818 Waller street. Strictly confidential. Address
PROF. BALDWIN,
Room 42, Baldwin Hotel, San Francisco.

TO WEAK MEN suffering from the effects of youthful errors, early decay, lost manhood, etc., I will send a Valuable treatise free. Address GOLDEN SEAL CO., Box 497, St. Louis Mo.

New To-day.

CITY OF PARIS.

IMPORTANT!
CLOAK DEPARTMENT.

—OUR ENTIRE STOCK OF—
PARISIAN GARMENTS,
THE FINEST EVER IMPORTED,
Has been Marked Down Without Exception to Prices far Below their Cost in Europe.

REDUCTIONS.

$6.00	BLOUSES, now	$3.75
$12.50	CLOTH JACKETS, now	$5.00
$15.00	JERSEYS, now	$7.50
$18.00	ULSTERS, now	$8.75
$25.00	NEWMARKETS, now	$13.50
$35.00	WRAPS, now	$16.75
$45.00	CONNEMARRA CAPES, now	$22.50
$75.00	LACE VISITES, now	$37.50
$110.00	SILK and LACE FIRST EMPIRES, now	$57.50

☞ No alterations at these prices. No Garment in the store that has not been reduced.

☞ MOTTO—"Honest and reliable Goods Sold as Cheap, or Cheaper than any other House in the City."

G. Verdier & Co., Ville De Paris,
S. E. COR. CEARY ST. AND GRANT AVE., SAN FRANCISCO.
☞ Goods delivered Free of Charge in Oakland, Alameda and Berkeley.

Rhubarb, Asparagus, Sweet Peas
GREEN CORN, CUCUMBERS.
Fresh Tomatoes, Artichokes
And Everything the Market affords, at the
Oakland Fruit and Produce Company
460 and 462 Eleventh St.

SNOW FLAKE BAKERY
—FOR THE—
Best Ice Cream and Bread!
WE ARE MAKING A SPECIAL RUN ON NUT CAKE.
☞ GIVE US A TRIAL! ☜
408 TWELFTH STREET

PROVING OUR CLAIM
—TO THE—
LARGEST CLOTHING STOCK!
—IN—
THE -:- UNITED -:- STATES!

M. J. FLAVIN & CO.
924 TO 928 MARKET ST.,
THROUGH TO 25 ELLIS.....SAN FRANCISCO.

We will show on Thursday, May 30th, a larger line of Clothing in Men's, Youths', Boys' and Children's Goods than has ever been placed on exhibition by any business house in the
UNITED STATES

Our Display will Cover More Than FIVE HUNDRED FEET; Or, If in a Straight Line, would cover AN ENTIRE BLOCK.

This we claim to be the largest exhibit of Clothing ever displayed in the country

WE WANT YOU TO SEE IT. IT WILL PROVE OUR CLAIM.

NO OTHER HOUSE IN THE COUNTRY
Can Show a Like Stock.

We have now in store over Twenty-two Hundred Styles and Varieties of Clothing for Men, Youths, Boys and Children.

The Largest Clothing-House in the United States.

"We sell three times more clothing than any two clothing houses in this city combined."

MEN'S SUITS	$10 to $45	STACKS OF SUMMER COATS.
YOUTHS' SUITS	$4 to $35	STACKS OF PICNIC CLOTHING.
BOYS' SUITS	$2 to $25	YACHTING and TENNIS CLOTHING
CHILDREN'S SUITS	$1 to $17 50	FLANNEL and SERGE CLOTHING
STACKS OF SUMMER CLOTHING.		

Prices and Goods for the Million

M. J. FLAVIN & CO.,
The Great General Outfitters and Clothiers of the Human Race,
924 to 928 Market Street, San Francisco.
Showing Thursday, Friday, and Saturday largest exhibit of Clothing ever shown by one house in the United States.
SEE IT
Price List Free on application. P. O. box 1996. Mail orders filled with utmost care.

AN ACT OF COURTESY.

Frank Green's Gallantry Gives Him Some Publicity.

R. F. Green of this city, who expects soon to make Mexico his home, had an experience in Alameda last Friday evening that shows that gallantry to ladies sometimes has unpleasant results. Mr. Green was about to take the 11:20 train from Encinal station when a young woman buttoned with two valises arrived at the station. With his usual courtesy he assisted her into the train with her impedimenta. He thought it strange that a young lady should be traveling alone to San Francisco at that time of the night, and questioned her. She replied that she was going to San Francisco to spend the night with a friend or relative, intending the next day to depart for Los Angeles.

At the end of the wharf Special Police Officer Foley of Alameda stepped up to the young woman and told her that she must return with him to her mother. Mr. Green asked the officer by what authority he took the girl into custody. The officer showed his star. The girl laughed, and said she would try to escape again some day. Mr. Green gave his card to the Oakland officer, and boarded the Oakland train for home.

The girl is Annie Stella O'Brien, aged 18 years, who lives with her parents at the corner of Court and Jackson streets, Alameda. Her father, Jeremiah O'Brien, an invalid, has lived in Alameda for many years. He was for a long time in the employment of the Southern Pacific Company. On Friday night she went out for a walk, and when she returned home complained of fatigue and retired to her room. She packed two valises with clothing, and with a purse containing $50 she left the house by a side window. The departure was discovered at 10:30 o'clock, the police were notified, and the fugitive was stopped as described. When she returned the purse contained only $9 and some small change. At the residence the relatives of Mrs. O'Brien say she departed to meet a young man named Charles Dolphin.

Though Mr. Green's innocent participation in this little comedy occurred entirely through his courtesy he naturally is annoyed at the publicity, and undoubtedly will be aware in future of lonely young women with loaded valises.

HAYWARDS FRUIT MEN

Organizing With a View to Shipping to the East.

Haywards Journal.

At last our fruit men are waking up to the fact that they must do something at once or else find themselves with an elephant on their hands in the shape of tons of cherries and no market for them. In this belt of territory around Haywards are the finest cherries in the State, and year after year our fruit men have waited for the canners to come and see them and take what they could get. This year the situation is even more perplexing, the canners remaining on the fence and taking little interest in the purchase of cherries. So our fruit men had to do something. Our San Lorenzo fruit men have just been rushing the cherries East, and Tuesday the fruit growers around Haywards made a break and in two days had a carload ready to forward East, that left here Thursday afternoon, for Chicago, and another will go Tuesday. Milo Knox jumped aboard the overland train Thursday to accompany the fruit East and arrange for its sale. We understand that our fruit growers will permanently organize and stand together hereafter.

College Christians.

At the recent annual meeting of the University Young Men's Christian Association the following officers were elected: W. H. Fraser ('90), President; L. R. Hewitt, ('90), Vice President; W. H. Gentry ('92), Recording Secretary; C. H. Bentley ('91), Corresponding Secretary; W. V. Clark ('91), Treasurer.

SUN AND TIDE TABLE.

June	H.W. Large.	L.W. Large.	H.W. Small.	L.W. Small.	Sun R.	Sun S.
3..	1.23 A	8.33 A	3.59 P	8.3 P	4.47	7.28
4..	2.08 A	9.16 A	4.31 P	9.4 P	4.47	7.28
5..	3.11 A	10.09 A	5.05 P	11.0 P	4.47	7.29
	Small.		Large.			
6..	4.28 A	11.09 A	5.38 P	A. M.	4.47	7.29
7..	5.37 A	0.02 P	6.11 P	0.1 A	4.47	7.30
8..	7.15 A	0.34 P	6.45 P	1.2 A	4.47	7.30
		Small.		Large.		
9..	8.23 A	1.44 P	6.18 P	2.0 A	4.47	7.31

STEAMER MOVEMENTS.

TO ARRIVE.

NAME.	FROM.	DATE.
Corona	San Diego	June 4
Humboldt	Eureka	June 6
Walla Walla	Victoria	June 6
Oregon	Portland	June 7
Zealandia	Sydney	June 8

TO DEPART.

NAME.	FROM.	DATE.
Queen of the Pacific	Victoria*	June 4
City of Peking	China & Jap	June 4
Pomona	Eureka	June 5
Columbia	Portland	June 7
Humboldt	Eureka	June 8

*And way ports.

SHIPPING INTELLIGENCE.

San Francisco.....June 3, 1889

Arrived.

SATURDAY, June 1

Stmr Whitesboro, Pittsstadt, 18 hrs from Greenwood; 11,500 railroad ties, etc, to L E White.

Ship Commodore, Baker, 9 days from Departure Bay; 3100 tons coal, to R Dunsmuir & Sons.

SUNDAY, June 2.

Stmr Los Angeles, Wallace, 2½ days from San Pedro; pass and mdse, to Goodall, Perkins & Co.

Stmr Crescent City, Stockfleth, 32 hrs from Crescent City; pass and mdse, to Hobbs, Wall & Co.

Stmr Gipsy, Smith, 12 hours from Santa Cruz; product to Goodall, Perkins & Co.

Stmr Pomona, Hannah, 18 hours from Eureka; pass and mdse, to Goodall, Perkins & Co.

Stmr San Juan, McCrae, 22 days from Panama; pass and mdse, to Williams, Dimond & Co.

Stmr Navarro, Anderson, 14 hours from Navarro; 260 M ft lumber, etc, to Navarro Mill Co.

Stmr Mary D Hume, Edwards, 35 hrs from Port Kenyon; product, to H D Bacon.

Sailed.

SUNDAY, June 2d.

Stmr Francis Gunting, Hanlung, Cooks Inlet.

Stmr Santa Rosa, Dugalls, San Diego.

Stmr Acme, Jones.

Ship Alaska, Parker, Tacoma.

Schr J G Wall, Christiansen.

Schr Equator, Reed, Bucarista.

☞ NOTICE—For births, marriages, and deaths too late for this column see fifth or eighth page.

BORN.

HAND—In this city, June 2, to the wife of J. S. Hand a son.

HUGHES—In San Francisco, May 29, to the wife of G. S. Hughes, a daughter.

HARRINGTON—In San Francisco, May 27, to the wife of N. C. Harrington a daughter.

GOODBAN—May 30 to the wife of F. E. Goodban, a daughter.

MARRIED.

ARMSTROFF-WEBBER—In San Francisco June 1, Louis Armstroff and Carrie Webber.

WASHBURN-CRANTZ—In San Francisco, June 2, Clarence E. Washburn and Annie L. Crantz.

LACKMANN-KING—In San Francisco, May 29, Henry Lockman and Anna King.

PIPER-BUCK—In San Francisco, May 29, Frank Piper and Anna M. Buck.

GIRELL-FAGAN—In San Francisco, May 29, Sidney H. Sorrell and Mary M. Fagan.

DIED.

WOLDERSEIM—June 2, Seligmann Woldersheim, a native of Kempen, aged 63 years.

[illegible]—In San Francisco, [illegible], a native of Ireland, aged 48 years.

[illegible]—In San Francisco, [illegible], a native of England, aged 49 years.

[illegible]—In San Francisco, June 2, Mary [illegible], a native of [illegible], aged [illegible] years.

[illegible]—In San Francisco, June 2, Chas [illegible], a native of [illegible], aged [illegible] years.

[illegible]—In San Francisco, June 2, [illegible], a native of [illegible], aged [illegible] years.

Leathan, a native of San Francisco, aged 15 years, 5 months and 8 days.

HAYDEN—In San Francisco, June 2, Annie Hayden, a native of Ireland, aged 1 year and 4 months.

WERTHEIMER—In this city, June 1, Emanuel Wertheimer.

MAGNER—In Alameda County Infirmary, May 31, Johannah Magner, a native of Ireland, aged 88 years.

IN MEMORIAM,

LITTLE HENRY AND HANNA SULLIVAN

Calm on the bosom of thy God
Young spirits rest thee now;
Even while with us thy footsteps trod.
His seal was on thy brow.

Dust to its narrow house beneath,
Soul to its place on high,
Those who have seen thy looks in death
No more may fear to die.

Wear the wreath thou happy spirits,
Wreath by angel hands entwined,
Not like those of earth, but fadeless
On thy sunny brow to bind.

A. M. E.

LETTER LIST.

OAKLAND, ALAMEDA COUNTY, June 3, 1889.

Weekly list of letters remaining in the Postoffice. These letters are held two weeks from the date of this advertisement and are then sent to the Dead Letter Office.

Aiken, E J	Allett, C
Allen, A	Allen, Mrs L B
Alexander, J A	Anderson, Harry
Anderson, Martin	Anderson, M P
Armstrong, Miss	Asbury, Miss Florence A
Atkins, George	
Bailey, Earnest	Balance, M G
Ball, Miss M T	Bandin, J P
Beebee Mrs G L	Benke, A W
Bergesen, Carl	Boden, Mrs Harriet
Booth, Mrs Wm H	Bonnett, Mrs G
Boyle, G W	Brackett, Miss E
Bradley, Miss L E	Breuer, Mrs H
Brown, John M	Bundy, Mrs
Burres, W A	
Caiden, Dana—2	Caldwell, Miss Amy
Campbell, J F	Camp, James
Camozzi, C V	Canty, Miss A
Carbian, Miss Annie	Carr, S D
Cavanaugh, A L	Cavatero, Angelo
Chaffer, Miss Nina	Clarum, Miss A S
Clark, Ames	Clipper, Fred
Collins, Miss N M	Comstock, C N
Cooley, Mrs A	Conrad, Miss Jessie
Cooper, Mrs Belle	Crary, L B
Croll, Mrs	
Davis, Sylvester	Dean, Geo T
Decker, Capt H P	De Medeiros, J F
Dixon, Geo	Durfee, Mrs E H
Eberlin, Mrs Charley	Emarre, R
Eshbacher, Mrs	Eustice, Mrs
Fall, C P	Farley, Hugh
Fisher, G A	Fisher, W A
Fline, Mr L	Poppiano S
Ford, F A	Frank, C L
Francis, Paul	Ferguson, Mrs J
Gagnon, J D	Gazave, Jean—2
Gilbert, Miss Dora	Gomes, M A
Gondey, Arthur	Graham, Thomas M
Gree, M C	Greshaber, Jacob
Gunn, F S	
Hadley, H E	Hale, Mrs M S
Halstead, A H	Hanly, A M
Harrison, R J	Hauk, George F
Hiteur, P	Hinds, H D
Hoffman, Jacob	Hogan, Thomas
Hopkins, L L	Horton, Miss J
Hoplshar, Thomas	Howell, Robert
Howe, George	Hulling, J A
Hunter, C W	Hussey, H P
Huston, Miss	Hutchinson, Mr and Mrs
Hutchinson, Miss	Huvyler, J
Hutchinson, H L	
Hyde, W B	
Jaycox, D L	Jobe, Mrs Helen
Johansson, Mrs S	
Kearney, F	Kerrick, Harry
Kimble, Mrs J C	King, Albert
King, William Z	Knox, Mrs William B
Kramer, A	
Lacasse, Jean	Ledo, M J
Legar, Denia	Lemmon, Mattie
Lewis, Miss Eva	Low, G
Luke, Mr	
Madden, Mrs Jane	Maddux, P E
Marcell, Manuel	Marshall, Mrs Frank
Martin, S	Martin, C H Dr Mrs Wm
Mills, C G	Miller, C L
Miller, James	Miller, Mrs M I
Mortimer, S T	Morrison, M D
Morrison, W F	
Meyers, Miss E J	
McCafferty, Thos	McCannack, E
McCall, John	
Neal, W W	Nilson, Miss E
Nugheals, H J	Nolan, B
O'Brien, John	Ohlston, C A
Olson, O	
Palmer, Mrs Jen	Paton, Geo
Pinkham, Miss M, care of H C Hinds	Potter, Mrs Hattie
Pratt, Miss Maud	Potts, T H
Ralston, Mrs C M	Pratt, W F
Reedie, Mrs	Razler, L C
Cure Mrs Jackson	Reed, George
Rhodes, Miss Etta	Read, Will
Russell, C A	Robbinson, Mrs Hattie
Sanders, Miss Emily	Rustan, G
Seaman, Mrs C	Sanders, Grant—2
Small, Mrs M	Sibrane, Mrs
Smith, George W	Smith, E M
Smith, M Y—2	Smith, J B
Sondergaard, S H	Smith, W for Howe, Mrs E
Sperry, Mrs Austin	Spizzo, Frank
Staley, Mrs J E	Stone, R P
Svolnaz, N	Swendall, W S
Syndergaard, S H	
Taylor, A C	Taylor, Henry
Tucker, Fred	
Vomburg, H	Von Schmidt Dredge Company
Walker, J J	Warren, Annie
Warren, Emanuel	Watson, W N
Wells, Mrs H L	Wileman, Frank
Wirst, George—2	White, Miss Minnie
Wilson, T T	Wise, John H
Woodruff, Benjamin	
Waplie, Mrs Lulu	

PACKAGES.

Bleiler, Miss Grace	Howden, John

J. L. HANNA, Postmaster.

"I have been afflicted with an affection of the throat from childhood, caused by diphtheria, and have used various remedies, but have never found anything equal to BROWN'S BRONCHIAL TROCHES."—*Rev. G. M. F. Hampton, Piketon, Ky.* Sold only in boxes.

Oh, What a Cough.

Will you heed the warning? The signal perhaps of the sure approach of that more terrible disease—Consumption. Ask yourselves if you can afford for the sake of saving 50 cents, to run the risk and do nothing for it. We know from experience that Shiloh's Cure will cure your cough. It never fails. This explains why more than a million bottles were sold the past year. It relieves Croup and Whooping Cough at once. Mothers, do not be without it. For lame back, side or chest, use Shiloh's Porous Plaster. Sold by Osgood Bro's Seventh and Broadway.

More Mowers Than Ever.

There is still an opportunity to purchase a few of those Philadelphia lawn mowers at bed rock prices, which are noted as being the best in the market. Also an unlimited supply of the best qualities of garden hose, together with a fine line of table cutlery and builders' hardware; also an extraordinary large invoice of table cutlery, lawn tennis and croquet sets for the holidays soon to arrive, at Maxwell & Pearce's hardware establishment, 458 and 460 Twelfth street, near Broadway.

Berries for Everybody.

Having made arrangements with some of the largest berry raisers in the State to ship me daily large consignments of all kinds of berries, I can save the jobber's profit and give the people the benefit of very low prices. H. A. McClelland, 573 East Twelfth street.

Public Opinion.

Muller! Optician! here the very best; Unknown to fail, he long has stood the test! Let all whose sight is weak, to Muller go; Learn you in business he is never slow! Enter at 1. 3. 5. Montgomery street; Remember! Muller never has met defeat.

Samson's Market

sells cheap for cash. An ice hog so has been connected with this market for the last four years; 477 Eleventh street and 1014 Washington street.

Take Notice!!!

Buy your spring lamb at Samson's Market; he retails them at wholesale prices. 477 Eleventh street; telephone 131.

Birthday Presents.

Vases, toilet sets, and a full assortment of fine goods at H. SCHELLHAAS, 408 Eleventh street.

Hams! Hams!

Just received a carload of hams at Samson's Market, 477 Eleventh street.

"What Appetite You Have"

When you have bread from Perry's flour.

Children Cry for Pitcher's Castoria

AT HOME AND ABROAD

Gem Saloon, Ned Rodgers, proprietor. Fine wines, liquors and cigars. Famous O. P. S. Whisky. 625 East Twelfth st.

Wanted 1000 men to unload schooners at the Cosmopolitan Exchange, Temescal, T. D. Sullivan prop. Telephone 137.

Kuhnle & Muller's Club Room, 1466½ 7th st., Center st. station, billiards and pool, choice wines, liquors, and cigars.

Before you take the train step into the Time Card Saloon, cor. 7th and Webster sts.: fine wines, liquors, and cigars.

For Bumgardner Rye of 1881, go to Thayer, 464 Eighth street.

Buy, sell, or exchange furniture of RYAN & MELLOR'S, 1158 Broadway.

MATTRESSES called for, repaired, and returned same day. A. A. WEST, 473 Twelfth street.

All goods at reduced rates at H. SCHELLHAAS'S, the King of all furniture dealers, 408 Eleventh street.

Schlitz' celebrated Milwaukee Beer on draught at 468 Twelfth street. C. H. Kucks and Hugo Fuegel, Proprietors.

Gem Saloon, Ned Rodgers, proprietor. Fine wines, liquors and cigars. Famous O. P. S. whisky. 625 East Twelfth st.

Billy Kohler's saloon, 479 Seventh st. Choice selected stock of wines, liquors, and cigars. The celebrated Oakland Brewery beer and U. S. lager on tap.

"The Eddings' Saloon," William Eddings, Prop., 473 Eleventh street, is a favorite resort for all people who are fond of the good things of this life. Hot lunch daily.

Fine California clarets, white wines, port, sherry, angelica, brandies, old whiskies, Jamaica rum, all kinds of pure liquors; J. P. Rohrbach, 1720 7th street.

GREAT AND GRAND SALE

Of Furniture and Carpets for 30 Days Only! We Have Started to Give Away Goods at 408 Eleventh St. Odd Fellows' Building.

Daily and continue for 30 days. We do not propose a Peter Funke auction sale but will save you at least 10 per cent on auction prices. We mean business and want room as well as coin. Note only a few out of thousands of articles we shall offer this sale. Carpets, and all grades, new, direct from manufacturers' agent, parlor suits, easy chair, reclining chairs, bed sofas, lounges, in all styles and grades; patent rockers, willow and rattan chairs, bedroom suits in walnut, wood or marble tops; antique oak, ash, marble or pine, new and second-hand, cane, wood or perforated seat chairs, we have about eighteen hundred of them all styles, during our sale we shall sacrifice some fine toilet sets, together with a choice line of granite and tinware, cook stoves. Give us a call and see for yourself. We will treat you well. We keep everything you may want in the housekeeping line, either new or second-hand. (Positively no branch store). H. SCHELLHAAS, The old reliable, 408 Eleventh street, Odd Fellows' building.

Coal.

The place to buy coal at the lowest market rates is at M. M. Bridge's coal yard, corner Sixth and Washington streets, near Broadway depot. He is always the first to come down with the prices, and sells you whatever quality you buy at 16 ounces to the pound and 100 pounds to the sack. A large stock of coke and charcoal constantly on hand; also dry pine, redwood, and oak blocks. All orders guaranteed to give satisfaction. Please remember the place, and get your money's worth.

Special Discount Sale.

In order to keep our full complement of hands at work during the dull season, we will offer our entire stock at 10 per cent off the market price—for 10 days only, commencing June 1st. Call and examine our bargains. Wentworth Boot and Shoe Co., 460 Thirteenth st.

Charles Mann & Co.,

Carpenters and builders, have located at 407 Tenth street, and are prepared to fit up stores and offices in first-class shape. Cabinet work a specialty.

40,000 at Fasshauer's.

Fasshauer's No. 40,000 Rheumatic Cure—a sure cure for rheumatism. Hundreds of testimonials. 1156 Seventh street.

Spring Lamb! Spring Lamb!

At Samson's, 477 Eleventh street and 1014 Washington street.

THE Whitney, Standard & Oakland Transfer Company Working force is forty men, running twenty-four wagons, we have just added another wagon, and will make two trips a day between Oakland and Berkeley. We also have the finest storage rooms on the first floor under the Galindo Hotel. Come and see us. Largest wagons for furniture. OSCAR FITCH, Superintendent.

THE *Oakland Journal* is the only and largest circulated German newspaper in this and surrounding counties; it is therefore the best advertising medium, and every business house should consult its own interest and use its columns. Office, corner Seventh and Webster streets, Oakland.

BELGIAN SATIN STRAWS at M. Rey Wilson's, 1255 San Pablo avenue, 506 Fifteenth street.

R. WALKER, Contractor and Builder, and Jobbing. Wood Mantles and special Furniture made to order at 364 Twelfth street.

MERCANTILE COLLECTING AGENCY, 954 Broadway, room 5. J. A. Parker, proprietor.

IF you want pure lard, go to the GOLDEN RULE MARKET, 13th & Washington st. W. Cron & Son, props.

BEEBY carries a larger stock than any retail harness house in the State. No use to tell you he sells cheap; every one knows that who trades there.

A GOOD single harness for $15 at Beeby's, 1058 Broadway, and those for $17 50, $20 and $22 50 are dandies.

Beeby sells harness, saddles, bridles, lap robes, whips, blankets, etc., cheaper than any one else. Call and see.

Lowest prices for axle greese, washers, harness dressing, and oil at Beeby's

Good whalebone whips for a dollar at Beeby's, 1058 Broadway.

Driving gloves at Beeby's, 1058 B'dw'y

BELGIAN SATIN STRAWS at M. Rey Wilson's, 1255 San Pablo avenue, 506 Fifteenth street.

$15 buys six piece parlor suite at Lyon & Co's., Ninth and Washington.

✠ BROTHER AMBROSE ✠

DOCTOR.

ORDER OF THE JOHANITER.

Will examine and give consultation to the suffering, helpless sick

FREE OF CHARGE.

Patients who are able to pay a small fee are expected to do so, helping to defray current expenses.

NO COMPULSORY PAYMENT.

Chronic Diseases,

And all apparently hopeless cases specially invited.

FEMALE COMPLAINTS,

Arising in virgin or married life successfully and confidentially treated.

ALL MALE DISEASES,

Including DELICATE DISEASES OF EITHER SEX, however induced, are treated confidentially and successfully.

CATARRH, LUNG, HEART, LIVER, and KIDNEY DISEASES a Specialty.

☞ Gout and Rheumatic Diseases not yielding to Animal, Mineral, or Vegetable Remedies—the natural elements of the human system—will be treated by ELECTRIC and MAGNETIC healing power, aided by newest Electric Magnetic Instruments in use.

Office—459 Eighth Street,

Legal.

Proposals for Lighting of Streets and Public Buildings in the City of Oakland, Cal., for Ninety Days from July 1, 1889.

OFFICE CITY CLERK OF THE CITY OF Oakland, May 28th, 1889.

In accordance with Resolution No. 13994 adopted May 27th, 1889, by the Council of the City of Oakland, sealed proposals will be received up to June 24th, 1889, at 8 o'clock P. M., at the City Clerk's office in the City Hall, and shall be endorsed "Proposals for Lighting the Streets and Public Buildings of the City of Oakland."

Said proposals shall be for the lighting of streets and public buildings for ninety days from July 1, 1889.

First—By gas.

Second—By electricity.

Third—By combination of gas and electricity.

The proposals for lighting the city by gas shall provide for the number of 931 gas lamps as at present in use, and any additional number that may be required by the city.

The proposals for lighting the city by electricity shall state the kind of lamp to be provided, the commercially rated candle power of the same, and the price at which each single lamp on poles and group of lamps on towers shall be furnished.

The proposals for lighting the city with a combination of gas and electricity shall separately specify the rate per night for each single or grouped electric light of 2000 candle power each.

The City reserves the right to direct the increase or diminution of the number of lights at any time at a proportionate cost.

Proposals for lighting the Public Buildings shall fully state the rate to be employed by lighting the same, and the rate per 1,000 feet for gas consumed or per light for electric lights employed, the rate to apply to all buildings used by the City.

Each bidder on gas lighting must deposit a certified check in the sum of $500, lawful money, payable to the Clerk of the Council, which check shall be forfeited to the City of Oakland by the successful bidder, if it fail to enter into the contract and execute a bond in the sum of $10,000 within five days after the award of contract for the faithful performance of same.

Each bidder on electric lighting must deposit a similar check for $500, and execute a bond in the sum of $500.

Claims accruing against the city under the said contract to be paid in the same manner as other indebtedness to be paid.

The Council reserves the right to determine which method of lighting shall be adopted, and to reject any and all bids.

J. M. BRADY, City Clerk.

May 28th, 1889.

ORDINANCE NO. —.

An Ordinance Amending Section XV of an Ordinance Entitled "An Ordinance Establishing and Regulating Municipal Licenses," Approved May 20th, 1887.

BE IT ORDAINED BY THE COUNCIL of the City of Oakland and as follows:

Section 1. Section XV of an ordinance entitled "An Ordinance Establishing and Regulating Municipal Licenses," approved May 20th, 1887, is hereby amended so as to read as follows:

Section XV. If any person shall furnish evidence satisfactory to the Auditor that such person, by reason of physical infirmity, unavoidable misfortune, or unavoidable poverty, merits exemption from the operation of this ordinance, said Auditor may issue to such person a free license, upon having first obtained the consent in writing of the Tax Collector and Mayor therefor. In each case it shall be the duty of the Auditor to investigate the merits thereof and grant a free license only in meritorious cases.

Whenever the Auditor is satisfied that the receipts for any exhibition, concert, lecture, or other entertainment is to be or will be appropriated to any church, school, or religious or benevolent purpose within the city of Oakland, he may grant, as of course, a free license for the same to the person or persons about to conduct the same.

Section II. This ordinance shall take effect immediately upon its approval.

Passed ..., 1889.

President of the Council.

Approved ..., 1889.

..., Mayor.

In Council, Oakland, May 20th, 1889.

Passed for printing by the following vote:

Ayes—Councilmen Earl, Evans, Wakefield, Towle, Macdonald, McAvoy, Brosnahan, Kirk, and President Camron—9.

Noes—Councilman Collins—1.

Absent—Councilman Hackett—1.

May 22d, 1889. J. M. BRADY, City Clerk.

Notice.

NOTICE IS HEREBY GIVEN THAT AT the regular meeting of the City Council of the city of Oakland, held May 27th, 1889, Resolution number 13,990 was adopted:

RESOLUTION 13,990.

WHEREAS, The Piedmont Cable Company, a corporation, has this day made application to the Council of the city of Oakland for the franchise and right to construct, operate, and maintain a street railroad along certain streets of said city which said application is in words and figures as follows, to wit:

OAKLAND, May 27th, 1889.

To the Honorable the City Council of the City of Oakland: The Piedmont Cable Company, a corporation, respectfully petitions your honorable body for a franchise, and right for itself, its associates and assigns to construct, lay down, operate, and maintain a street railroad and railroad tracks, with necessary turnouts, switches and turntables, over and along the following streets, to wit:

Commencing at the intersection of the center line of Broadway with the center line of Elm or Twenty-fourth street, in the city of Oakland, running thence easterly along Elm or Twenty-fourth street to Webster street; thence across Webster street and along Elm or Twenty-fourth street to Bay Place; thence northwardly across Bay Place to Oakland avenue; thence along and across Oakland avenue to Perry street; thence in a northerly direction along and across Perry street and northerly across Moss avenue; and to operate cars thereon propelled by wire ropes running under the streets and street crossings and moved by stationary steam engines, and to carry passengers and freight for hire.

That said railroad tracks may be single or double.

That the rates of fare shall not exceed five cents for a single fare.

That said franchise and right may be granted for a term of fifty years.

Respectfully.

PIEDMONT CABLE COMPANY, By WILSON B. MORSE, Director.

Therefore, *Resolved*, That the Clerk of this Council be and is hereby authorized and directed to cause a notice of said application to be published for twenty days in the OAKLAND TRIBUNE, a newspaper of general circulation published and printed daily in said city of Oakland, and said notice specify the said Clerk shall publish it is proposed to construct such road; and said notice shall state that the Council of the City of Oakland offers to grant the franchise to the persons, company or corporation that shall agree to pay at the expiration of five years after said railroad is completed, and thereafter semi-annually, the largest percentum of the gross receipts of such road according to a verified statement of the same.

Adopted May 27, 1889, by "Ayes," Messrs. "Earl, Evans, Wakefield, Collins, Towle, Macdonald, McAvoy, Hackett, Brosnahan, Kirk, and President Camron"—11; "Noes," none.

A true copy.

V. W. CAMRON, President of the Council.

J. M. BRADY, City Clerk. Oakland, May 29, 1889.

By ROBERT EDGAR, Deputy Clerk.

R. M. FITZGERALD, Attorney for Estate, 854 Broadway, Oakland, Cal.

Probate Notices.

IN THE SUPERIOR COURT OF THE county of Alameda, State of California. In the matter of the estate of William Wilson White, deceased.

Notice of time set for proving will, etc.

Notice is hereby given that a petition for the probate of the will of William Wilson White, deceased, and for the issuance to Elizabeth Emma White and Louis P. Drexler of letters testamentary thereon, has been filed in this court, and that Monday, the 10th day of June A. D. 1889, at 10 o'clock A. M. of said day at the courtroom of said court, at the Department No. 1 of the Court House, in the city of Oakland, in the county of Alameda, has been set for the hearing of said petition, when and where any person interested may appear and contest the same.

Dated May 30th, 1889.

CHAS. T. BOARDMAN, Clerk.

By ROBERT EDGAR, Deputy Clerk.

R. M. FITZGERALD, Attorney for Estate.

Legal.

AN ORDINANCE

Designating and Appointing Henry T. Smith as the Person to Provide for the Burial of Ex-Union Soldiers, Sailors, and Marines, in the County of Alameda, Who May Die Without Leaving Sufficient Means to Defray Funeral Expenses, and Fixing the Term of Such Appointment.

THE BOARD OF SUPERVISORS OF the County of Alameda do ordain as follows:

Section 1. Henry T. Smith, of Oakland, Alameda county, California, is hereby designated and appointed as a proper person, whose duty it shall be to cause to be decently interred the body of any honorably discharged soldier, sailor, or marine who served in the army or navy of the United States during the late war, or in the war with Mexico, who may hereafter die without having sufficient means to defray funeral expenses, in accordance with and pursuant to an Act of the Legislature of the State of California, approved March 15, 1889, entitled "An Act to provide for the burial of ex-Union soldiers, sailors, and marines in the State who may hereafter die without leaving sufficient means to defray funeral expenses."

Sec. 2. The term of the appointment of said Henry T. Smith under this ordinance shall be two (2) years from the date of its passage.

Sec. 3. This ordinance shall take effect on the 15th day of June, A. D. 1889.

BART MORGAN, Chairman of the Board of Supervisors.

Attest: CHAS. T. BOARDMAN, Clerk.

Passed May 27th, 1889, by the following called vote, viz.:

Ayes—Supervisors Bailey, Brown, Martin, Pelouze, and Chairman Morgan.

Nays—None.

AN ORDINANCE

Providing for the Protection of the Public Health and requiring Plumbers to Register their Names and Addresses at the Health Office and Comply with Regulations of the Board of Health in reference to the Drainage and Plumbing of Buildings.

Be it ordained by the Council of the City of Oakland as follows:

Section 1.—Every master and journeyman plumber carrying on his trade in this city, shall, under such regulations and rules as the Board of Health of said city shall prescribe (not in conflict with general laws), register his name and address at the health office of said city, and after the establishment of such rules and regulations it shall not be lawful for any person to carry on the trade of plumbing either as a master or journeyman plumber, or otherwise, unless his name and address be registered as above provided.

Sec 2.—A list of registered plumbers shall be published in the yearly report of the Health Officer or Board of Health.

Sec. 3.—The drainage and plumbing of all buildings, both public and private, hereafter erected in said city shall be executed in accordance with plans previously approved in writing by the Board of Health of said city, and suitable drawings and description of the said drainage and plumbing shall, in each case, be submitted to the Board of Health and placed on file in the Health Office. The said Board of Health is also authorized to receive and place on file drawings and descriptions of the drainage and plumbing of buildings erected prior to the passage of this ordinance.

Sec. 4—Any person violating any of the provisions of this ordinance shall be deemed guilty of a misdemeanor, and upon conviction shall be punished accordingly.

In Council, Oakland, May 27th, 1889.

Passed for printing by the following vote:

Ayes—Councilmen Earl, Evans, Wakefield, Collins, Towle, Macdonald, McAvoy, Hackett, Brosnahan, Kirk and President Camron—11.

Noes—none.

J. M. BRADY, City Clerk.

May 29th, 1889.

Notice to Creditors.

Estate of MALCOLM BANKHEAD, deceased.

NOTICE IS HEREBY GIVEN BY THE undersigned, administratrix of the estate of Malcolm Bankhead, deceased, to the creditors of and all persons having claims against the said deceased to exhibit them with the necessary vouchers, within four months after the first publication of this notice, to the said administratrix at the office of L. C. Plunkett, attorney at law, No. 854½ Broadway, Oakland, Cala., which said office the undersigned selects as her place of business, in all matters connected with said estate of Malcolm Bankhead, deceased.

JANE BANKHEAD, Administratrix of the estate of Malcolm Bankhead, deceased.

Dated, Oakland, May 28th, 1889.

J. C. PLUNKETT, Attorney at Law, Northeast Corner Broadway and Seventh street, Oakland, Cal., Attorney for said Estate.

Notice to Creditors.

Estate of REYER BAKKER, deceased.

NOTICE IS HEREBY GIVEN BY THE undersigned, executrix of the will of Reyer Bakker, deceased, to the creditors of and all persons having claims against the said deceased, to exhibit them with the necessary vouchers, within four months after the first publication of this notice, to the said executrix, at the office of Robert M. Fitzgerald, Attorney-at-Law, 854½ Broadway, Oakland, Alameda County, California, which said office the undersigned selects as her place of business in all matters connected with said estate of Reyer Bakker, deceased.

HENRIETTE WILHELMINA BAKKER Executrix of the will of Reyer Bakker deceased.

Dated at Oakland, Cal., May 20th, 1889.

DIVIDEND NOTICE.

Home Mutual Insurance Co.

A DIVIDEND OF ONE PER CENT UPON the capital stock of this company having been declared, payable on and after June 10, 1889, stockholders residing in Alameda county can collect the same at the Alameda county branch office of the company, 900 Broadway.

HARRY B. HOUGHTON, Secretary Alameda County Branch

Probate Notice.

IN THE SUPERIOR COURT OF THE county of Alameda, State of California. In the matter of the estate of Anne Murray, deceased.

Notice of time set for proving will, etc.

Notice is hereby given that a petition for the probate of the will of Anne Murray, deceased, and for the issuance to James Murray, of letters of administration with the will annexed thereon, has been filed in this court, and that Tuesday, the 11th day of June, A. D. 1889, at 10 o'clock A. M. of said day, at the courtroom of Department No. 1 of said court, at the Courthouse in the city of Oakland, in the county of Alameda, has been set for the hearing of said petition, when and where any person interested may appear and contest the same.

Dated May 29, 1889.

CHAS. T. BOARDMAN, Clerk.

By ROBERT EDGAR, Deputy Clerk.

R. M. FITZGERALD, Attorney for Estate, 854 Broadway, Oakland, Cal.

J. H. BARRY. C. H. BROSNAHAN.

BROSNAHAN & BARRY,

Practical

Carriage Painters,

—SHOPS—

511 Fourteenth Street

—AND—

1362 San Pablo Avenue.

Punctuality and Good Work our specialty

Telephone 216. Oakland, Cal.

Railroad Travel.

OFFICIAL TIME CARD

—OF THE—

ALAMEDA COUNTY RAILROAD,

Only direct line to Mills Seminary, Park Place and Laundry Farm.

Passengers via Boat and S. P. Local connect at FRUITVALE, as follows:

From San Francisco.

1 Ex. Sun.	3 Ex. Sun.	5 Ex. Sun.	7 Ex. Sun.	9 Sun only	11 Sun only	13 Sun only
A. M.	A. M.	P. M.	P. M.	A. M.	A. M.	P. M.
7 00	8 30	1 00	3 00	9 00	10 00	1 30
8 00	9 30	2 00	4 00	9 00	10 00	2 00
9 00	10 30	3 00	5 00	10 00	11 00	3 00
10 00	11 30	4 00	6 00	11 00	12 00	4 00
11 00	12 30	5 00	7 00	12 00	1 00	5 00
12 00	1 30	6 00	8 00	1 00	2 00	6 00
1 00	2 30	7 00	9 00	2 00	3 00	7 00
2 00	3 30	8 00	10 00	3 00	4 00	8 00
3 00	4 30	9 00	11 00	4 00	5 00	9 00
4 00	5 30	10 00	12 00	5 00	6 00	10 00
5 00	6 30	11 00	1 00	6 00	7 00	11 00
6 00	7 30	12 00	2 00	7 00	8 00	12 00
7 00	8 30	1 00	3 00	8 00	9 00	1 00
8 00	9 30	2 00	4 00	9 00	10 00	2 00
9 00	10 30	3 00	5 00	10 00	11 00	3 00
10 00	11 30	4 00	6 00	11 00	12 00	4 00
11 00	12 30	5 00	7 00	12 00	1 00	5 00
12 00	1 30	6 00	8 00	1 00	2

FIRE AND FLOOD.

The Loss of Life Estimated at 12,000.

A Thieving Hungarian Hanged by the People.

Martial Law to Restrain Disorder.

Counting the Cost of the Disaster of Black Friday

Special to the Oakland Tribune by Western Associated Press.

PITTSBURG, June 3.—A. C. Moxham, President of the Relief Committee, has arranged a storage and distributing system for the relief funds and articles. They can be sent directly to Johnstown.

JOHNSTOWN, Pa., June 3.—The waters are rapidly subsiding, but an angry torrent still eddies around the scene of destruction, and the time has not yet arrived to tell the pathetic tale of the devastation of Black Friday. It is not a hackneyed utterance to say that no pen can depict the horrors of this train of disasters—the holocaust and deluge. The morning opens dark and dreary, and great drops of rain fall. Occasionally another storm seems imminent. Everyone feels thankful though that the weather still remains cool and that the gradual putrefaction of the hundreds of bodies that still line the streams and lie hidden under miles of driftwood and debris is not unduly hastened. This morning the peculiar stench of human flesh is plainly perceptible to the senses as one ascends the bank of Stony creek for half a mile along the smoldering ruins of the wreck, and the most sceptical now conceive the worst, and realize that perhaps thousands of bodies lie charred and blackened beneath this great funeral pyre. From the banks many charred remains of the victims of the flames and flood are plainly visible as the receding waters reluctantly give up their dead. Beneath almost every log and blackened beam a glistening skull or the blanched remnants of ribs or limbs mark all that remains of life's hopes and dreams. Since 10 o'clock last night the fire engines have been busy. The water has been constantly playing on the burning ruins. The chief sensation of the morning has been the united remonstrance of the physicians against the extinguishment of the burning ruins. They maintain with philosophy, that to anxious searchers seem heartless, that hundreds if not thousands of lifeless, decaying bodies lie beneath this mass of burning ruins. It would be better, they say, to permit nature's greatest scavenger the flames to pursue their work undisturbed than to expose to further decay the horde of putrefying bodies that lie beneath this debris. There can be but one result. Days will elapse before the rubbish can be sufficiently removed to permit the recovery of these bodies, and long ere that every corpse will be a putrid mass, yielding forth those frightful emanations of decaying human flesh that in a crowded community like this can give but one result—"dreadful typhus." "Burn the wreck! Burn the wreck!" A loud cry of indignation arose from the lips of the vast multitude, and the warning of science were lost in the cage demands of those that sought the remains of the near and dear to them. The hose was again turned upon the blazing mass and rapidly the flame yielded to the supremacy of water. It is almost impossible to conceive the extent of the smoking ruins. An area of eight or ten acres above the dam is covered to a depth of forty feet with shattered houses borne from the neighborhood of Johnstown. In each of these houses it is estimated there is from one to twenty or twenty-five people. This is accepted as the data upon which is calculated the lowest number that perished upon this spot, and if the data be correct the bodies that lie beneath must run well up into the hundreds if not thousands. There is no telling how many bodies have been lost. Adjutant General Hastings, who has charge of everything, stated this morning that he supposed that at least 1000 people were under the burning debris, but the only way to find how many lives were lost was to take a census of the people now living and subtract from the census before the flood. Said he: "In my opinion there are anywhere from 4000 to 8000 souls lost." Battery B of Pittsburg arrived here this morning, sent by the Chamber of Commerce, but Adjutant General Hastings ordered them back because the Chamber of Commerce had no authority to send them.

The Sheriff has taken charge of Johnstown this morning, and armed men are patrolling the streets. A Deputy Sheriff shot two Hungarians this morning for robbing bodies. People who have been properly in the limits are permitted to enter the city, but otherwise it is impossible to get into town. A Relief Committee from Ohio are pitching tents on the inside. Nine hundred of them are here and are being utilized for the first time since the flood men have been put to work on the debris at the bridge. The relatives of the people who are supposed to be lost are standing around and watching every body as they pull out. They act more like maniacs than sensible people.

A train of five cars came in from Cumberland, Md., this morning loaded with provisions, and thirty men to help clean up the debris.

Nine hundred and twenty-four bodies have been taken out last night, and today, in one corner, bodies are being found and taken out as fast as possible. A number of bodies have been found with watches in them, showing that in the maddening fright suicide was resorted to by many.

Pittsburgh, June 3.—A relief train from Pittsburg reached here at 2 o'clock this morning. All along the road at each town contributions were made, when Johnstown was reached the train had ten loaded cars. The town is under martial law, and every one who goes about the place is challenged and required to give an account of himself. The water has subsided to a great extent and the streets in the main part of town are free from water. The falling water laid bare the terrible work of the flood, and the full extent of the disaster is only being ascertained now. The streets are one sickening foul smelling mass of wood and debris and the work of searching for bodies is only fairly begun. The latest estimates put the loss of life at 10,000 to 12,000. It is impossible to get any account of those lost. Comparatively few have been identified.

JOHNSTOWN, June 3.—A cold wave has struck the town and the people are badly in need of clothing. Last night a Hungarian was discovered in the act of blowing up the safe in the First National Bank. The man was strung up to a tree and the Vigilance Committee riddled the body with bullets. The bodies of Patrick Hogan, his wife, and two children were found in the debris, partly burned, this morning.

WASHINGTON, June 3.—Two spans of the long bridge crossing the Potomac river have been carried away by the flood.

JOHNSTOWN, June 3.—At 11:20 A. M., four gentleman, relatives and members of the South Fork Fishing Club, who have been gone to learn the fate of their friends at the lake, have just returned. They report that there is no one at the lake except the custodian and some workmen. The dam broke in the center at 3 o'clock on Friday afternoon. At four o'clock the lake was dry. The great body of water passed out in an hour. An effort was made to avert the disaster by digging a sluice-way on one side to ease the pressure on the dam, but without avail. The water passed over the dam about a foot above its top, beginning at 2:30 P. M. Whatever happened in the way of a cloudburst took place during the night. There had been but little rain up to dark, and in the morning, when the men awoke, the lake was full and kept on rising rapidly, until at 2 o'clock it began pouring over the dam and undermining it. Men were sent three or four times during the day to warn the people below.

Rescuing parties are at work on the mass of unburned wreckage in the river, and are finding bodies and fragments at the rate of ten to fifteen an hour. A careful estimate at this time of the bodies recovered everywhere puts it at 700 to 800. The total loss of life is certainly 6000 to 8000.

JOHNSTOWN, June 3.—Rain is now falling, but does not interfere much with the work. The fire at the bridge is almost extinguished.

JOHNSTOWN, June 3.—Three hundred bodies have been discovered in the sand at Mernville, near the mouth of Sandy Creek. Only four lives were lost on the train that left Pittsburg on Friday morning.

DISORDER PREVAILS.

Troops to Be Sent to Check the Thieves.

HARRISBURG, Pa., June 3.—Governor Beaver has ordered the Fourteenth regiment to be ready to march to Johnstown. General Hastings telegraphs from Johnstown that the greatest disorder prevails. The place is infested with thieves, who are robbing the dead and appropriating provisions sent to relieve the sufferers.

FOR THE SUFFERERS.

San Francisco Promises to Send a Large Sum.

SAN FRANCISCO, January 3.—At a meeting of citizens this afternoon to raise funds for the relief of the flood sufferers a committee was appointed to receive subscriptions. George W. Gibbs has started the fund with $1000, and inside of an hour $3600 were raised. The French Celebration Committee has donated the proceeds of the celebration to be held next month. The indications are that a large sum of money will be raised.

A SANITARY COMMISSION.

The Danger of Carrying Plague Germs in the Water.

PITTSBURG, June 3.—The Masonic Fraternity this morning telegraphed President Harrison asking him to send out a sanitary commission immediately, and warning him that unless prompt action were taken to remove the dead bodies of men and animals from the streams the water would be polluted and would carry plague germs to the people from Pittsburg to New Orleans.

ARTIFICIAL LAKES.

An English Newspaper on the Johnstown Horror.

LONDON, June 3.—The *Daily News*, discussing the danger of artificial lakes, says: "America, where everything is on a scale of vastness which we cannot experience, seems destined to suffer calamities of civilization that exhibits its triumph on the most colossal scale. The sympathy of the whole civilized world will be with the people of Pennsylvania in the saddest, most striking, and most overwhelming misfortune that ever befell a people of the English race."

The other morning dailies refer to the disaster in a similar strain.

The Loss at Elmira.

ELMIRA, June 3.—The loss by the flood at this place will exceed one million dollars. Thirteen bodies were found between Ausoma and Lakeside Junction.

Beware, Men With Cut Hands.

An attempt was made to commit burglary at the store of John Clouen at Seventh and Henry streets yesterday morning. The burglar used a razor to cut the lock, and must have cut his hands, for there was blood found on the threshold. The detectives are on the watch for a man with the cut hand.

Keeping It Quiet.

Teresa Eddy, a resident of San Francisco, thought she would come to this county and secure a divorce from Edward Eddy all on the quiet. She charges that he has been guilty of cruelty and infidelity. This morning his default was entered as he failed to answer the charges. The defendant is at present at Angels Camp, in Calaveras county.

Going Abroad.

An allowance of $300 per month from the estate of Elizabeth Dougherty has been awarded Miss Ada Dougherty, who will go abroad to study music, painting, and French. Her share of the estate is $100,000.

THE BURIAL SERVICE.

Funeral of the Late Mrs. Sophronie G. McKusick.

A large number of sorrowing friends and relatives assembled on Saturday at the residence of H. J. McKusick in Claremont to pay their last tribute of affection to Mrs. Sophronie G. McKusick, who died last Wednesday. Some fifty vehicles, buggies and carriages, carrying mourners to the last resting place of the dead, were present.

The funeral services were conducted by Rev. Dr. Thompson of the Tenieseal Presbyterian Church. One very interesting feature of the religious ceremony was the translation of the services into the deaf and mute language by Warring Wilkinson, principal of the Institute for the Deaf and Dumb and the Blind. Harry L. Raymond, a son of the deceased lady and stepson of Mr. McKusick, is a deaf mute, and a graduate of the Deaf Institute, and it was for him that Mr. Wilkinson served in the capacity of interpreter.

The funeral services commenced at 2 o'clock at the home of the deceased. The casket, in which lay the remains, was completely covered with flowers. The interment took place at the family burial plot in Mountain View Cemetery.

The pallbearers were Philip Teare of Berkeley, J. W. Shankland, D. W. O. Storey, George A. Smith, James Palache and Frederick Russ of the Deaf and Dumb Institute.

Among those who attended the services were the following prominent gentlemen: Ex-Governor Pacheco, James Palache, Fredrick Russ, J. W. Girvin, J. Howard Smith, George W. Colby, A. W. Colby, Mr. McKinney, and M. Fairchild.

MR. DINGEE'S CONDITION.

Improving Slowly But Made Nervous By Many Visitors.

Dr. Woolsey says that W. J. Dingee, who was injured by a fall from his cart, is confined to his room, and most of the time to his bed. He is getting along fairly, but is nervous because of the number of visitors calling upon him.

Death of a Prominent Merchant.

Emanuel Wertheimer, the well known cigar and tobacco merchant and senior member of the firm of L. & E. Wertheimer of San Francisco, died Saturday evening about 8 o'clock. The cause of death was paralysis. Mr. Wertheimer was at the narrow gauge railroad depot and was about to go to San Francisco. He walked to the ticket window to purchase a commutation ferry ticket, and was in the act of signing his name when stricken by paralysis. He was taken home and there died. Drs. Woolsey and Pinkerton attended him to the last.

The body was taken this morning to 712 Post street, his residence. He had been living temporarily at 1503 Madison street.

Municipal Reports.

The report of the Chief of Police for May is as follows: Number of warrants served 70; number of subpoenas served 105; number of prisoners on hand 50; average number of prisoners per day 33 1-6; number of meals furnished to prisoners 3089; number of persons provided with lodgings during the month 221.

The arrests are classified as follows: Burglary, first degree 1, grand larceny 5, robbery 5, felony 3, petty larceny 9, embezzlement 1, assault with a deadly weapon 1, exhibiting a deadly weapon 1, threats against life 4, misdemeanor 7, resisting an officer 3, disturbing the peace 3, malicious mischief 1, exposure of person 1, battery 14, fighting 4, violating city ordinance 66, carrying concealed weapons 2, drunk and disorderly 8, insane 3, suspicion of insanity 1, defaulting jurors 5, defaulting witnesses 3, drunk 87, vagrancy 1, selling lottery tickets 22.

Tax Collector Gilpin has issued the following report of licenses issued in May: Business licenses, $9207; vehicle license, $53; dog tags, $40; duplicate, $2 25; vehicle numbers, $6; total, $9308 25.

S. H. Mitchell, bailiff of the Police Court, reports $801 collected in fines in May.

Police Clerk O'Brien's report for May is as follows: Number of cases, 212; fines imposed, $1706; collected, $801; due from county for examinations, $30. This is an increase of forty-five cases and of $150 50 in fines collected over last month.

The expenses of the Fire Department for May, according to Chief Kennedy, were $2618 58, of which $2200 was for salaries, $203 05 for horse feed, $8 10 for fuel, $19 80 for oil, $26 for horseshoeing, $7 40 for general repairs, $103 33 for sundries, $28 35 for gas, and $22 55 for water.

He Jumped Too Soon.

J. Hyman, the proprietor of a jewelry store on San Pablo, jumped off the 2 o'clock west bound local train as it was nearing Broadway this afternoon, and was thrown violently to the ground, receiving painful injuries about the head. He was removed to his home in the patrol wagon.

The Nationalists.

Owing to repairs to be made in Snell Seminary, the Nationalist Club will hold its discussions this evening in Hamilton Hall. The subject for this evening will be "Temperance and the Workingman."

THE MIDNIGHT HORROR

Of the Burning of Dietz Opera House and the Oakland Theater.

The warning of a disaster which might occur, seemed to strike the nail on the head; but from general opinion, it does not seem to strike the public as favorably as the rapid transit of the People's Express Company, who have become the most popular company on the Pacific coast by being prompt. Their last addition to their service is a large trundle wagon built especially for them, for hauling Pianos and Furniture. Their baggage system is perfect. Trunks checked at Hotels or Residences to all parts of the United States. Telephone 326. Office 423 Tenth street.

DROP in to George's Exchange, 477 Eighth street, for fresh beer on tap, choice wines, liquors and cigars, and weiss beer.

When You Build.

Those who contemplate building houses of any kind or making improvements on houses already erected, will find it to their interest to consult H. J. Specht, 230 Harlan street, near B street, North Oakland. Mr. Specht is a young man who has acquired quite a reputation as a contractor. He has erected houses for some of Oakland's most prominent people, and he is fully responsible for all debts contracted for material. Furthermore, he makes estimates and accepts contracts at rates which are fair and just to all parties, and he is quite satisfied with a reasonable profit on every undertaking.

Summer is H

The very latest novelties in summer goods of all kinds may be had at O'Conner & Co's new store, 1010 Broadway. This firm has just laid in a stock of summer goods which cannot be duplicated by any house in San Francisco, and their prices are way down. Mr. O'Conner has had 25 years' experience in the business and this enables him to guarantee perfect fits. Suits are made at the most reasonable prices, and an inspection of the stock is solicited.

Mrs. Binett's Removal.

Mrs. C. Binett, who has been located at 1115 Broadway, wishes to inform the ladies of Oakland and her patrons that she will remove her dressmaking parlors June 1st to 1120 Washington street, location, southeast corner of Thirteenth.

GOLD WATCH, $1 A WEEK.

This Is Not an Installment Plan, and, Consequently, We Do Not Charge From $10 to $20 More for a Watch Than It Is Worth.

The watch club is in no sense of the word a lottery. Fifty-two members compose a club; each member pays $1 a week, or $4 a month; this amount pays us for one watch each week. In order to determine who shall get the watch we take the fifty two names and put them in a box, and any member of the club draws one name out, and the name thus drawn is the one who gets the first watch. Next week there are only fifty one names in the box, and one more is taken out, leaving fifty, and then another the next week, and forty-nine names remain, and so on each week one is drawn out until all the names have been taken out of the box. The last man to get his watch receives $25 as a premium for waiting so long. We guarantee that the fifty-two members get a watch inside of the fifty-two weeks.

Members are in no wise responsible for any loss that may occur by any member getting his watch and failing to pay for it. Who is it that cannot afford to save $1 a week? If you join a club now and pay $1 a week, the time will pass by and you will have a gold watch ahead, and you will have more money at the end of the year than if you had not gone in, for if you don't join you will spend the money for something else as sure as fate.

It is not necessary for you to come in each week to pay your $1, as we can send our collector after it, or if you live out of the city you can remit by mail.

The watch we give you will guarantee you cannot duplicate less than our price.

At our regular drawing Saturday, June 1st, the following numbers got watches:

Club No. 1, member No. 12.
Club No. 2, member No. 14.
Club No. 3, member No. 43.
Club No. 4, member No. 32.
Club No. 5, member No. 5.
Club No. 6, member No. 23.
Club No. 7, member No. 1.
Club No. 8, member No. 8.
Club No. 9, member No. 6.
Club No. 10, member No. 1.

Club No. 11 now forming, and will draw Saturday, June 8th. Join now and get a gold watch for $1 a week. No installment plan.

United States Watch Club, H. R. Caulfield, Manager, 621 Market street, Palace Hotel, San Francisco.

Help the Dumb Beasts.

When your horse or other animal in your possession is taken ill it is your duty to afford it all the relief that lies in your power. Dr. Charles H. Homan, Veterinary Surgeon, has had a long experience and has effected some of the most difficult cures that have ever been entrusted to a veterinary. He has now established a hospital for sick horses at the southwest corner of Tenth and Market streets, where he will be found ready to attend to all cases, however serious or difficult.

AN IDEAL RESORT.

Nature's Grand Sanitarium in San Luis Obispo.

The Santa Ysabel Hot Springs, located in San Luis Obispo county, are now regarded as one of the most important of Nature's sanitariums in California. The water bubbles up from the earth with a temperature of over 96 degrees, and an analysis shows that it possesses unparalleled medicinal merit. These springs are fast becoming an ideal temperance, family health and pleasure resort, and are visited by thousands every year.

An opportunity is now offered to the public to acquire a villa lot or a small tract of land in the vicinity of these famous springs, and thus secure a country retreat where health can be restored and rest enjoyed. Next Wednesday a special train of Pullman sleeping and dining cars will leave the depot corner of Fourth and Townsend streets, San Francisco, for these springs, and on the following morning, an auction sale will be held of the villa lots and small tracts. The price of the round trip ticket is but $5. These springs, it may be worthy to note, are under the patronage of the Presbyterians, whose aim is to make them the ideal resort of the Pacific coast. Particulars concerning the terms of the sale can be gleaned from the advertising columns. Near the springs has been made a lake of mineral water, covering four acres of land, which is used for bathing purposes.

A CASE of eczema or salt rheum, which had extended over the whole body, only the face and hands had been treated by Dr. Bluett for some six weeks with rapid improvement from the start is now about well. The patient is well known in business circles and by consent his name and residence can be had at the Doctor's office, 1069 Broadway, corner Twelfth street.

Coal Cheap.

Wallsend coal has no equal, $9 per ton; Seattle coal, best quality $7 50 per ton; $1 extra if in sacks; spot cash; free delivery. Pacific Iron & Nail Co., Myrtle and First streets.

The Oakland Collateral Bank

Pays cash for old watches and jewelry and sells new goods at wholesale prices. 800 Washington street, near Seventh.

THE vocal organs are strengthened by the use of Ayer's Cherry Pectoral. Clergymen, lawyers, singers, actors, and public speakers find this preparation the most effective remedy for irritation and weakness of the throat and lungs, and for all affection of the vocal organs.

JASMINE KOSMEO keeps hands and face beautifully white, soft and smooth. AT BOWMAN'S DRUG STORE.

LIGHT rolls a certainty, Sperry's Family Flour.

SPERRY'S Family Flour gives perfect satisfaction.

H. SCHELLHAAS, 408 Eleventh st., and don't you forget it.

Children Cry for Pitcher's Castoria

DIED.

WALLACE—In this city, June 2, Flora Frances Wallace, a native of Oakland, aged 1 year, 5 months and 10 days.

S. SCHWARTZ,
Practical Merchant Tailor
479 NINTH STREET,
One door from cor. Washington, Oakland, Cal.
Formerly of 53 Second St., San Francisco.
SUITS MADE to ORDER
....AT....
Prices of Ready-Made Clothing.
ALL ORDERS PROMPTLY ATTENDED TO
And a Perfect Fit Guaranteed.

Too Late for Classification.

FIVE PANTALOON TAILORESSES wanted—Wages $9 per week. Apply at 369 Tenth street. 3-1w

FIRST-CLASS SWEDISH COOK wishes a place in a private family; respectable woman and good references. Address 1669 Fifth street, Oakland. 3-3t

New To-day.

ROYAL BAKING POWDER
Absolutely Pure.

This powder never varies. A marvel of purity strength, and wholesomeness. More economical than the ordinary kinds, and cannot be sold in competition with the multitude of low test, short weight alum or phosphate powders. Sold only in cans. ROYAL BAKING POWDER CO. 106 Wall street, N. Y.

PETTY PROFITS
—IN—
Summer Shoes
Kast's
Suit us now; prices a hair's breadth from cost; other people get more coin for poorer goods but we will sell the quantity and style. The nimble nickel catches the balky dollar (every time) Brim full of
Seaside and Camping SHOES!!
Canvas Models { Cool, Comfortable, Captivating, Cheap.
RIPE PRICES!
85 Cents to $3 a pair.
Bouquets of Bright Breezy Beauty
—IN—
Oxford Ties
Newports and Low Shoes
Your choice in simple, saucy, summerish or sumptuous styles and stuffs.
Hot-Shot Prices.
A Finger-Board:
Ladies' Tan, Suede, Oxfords, ... $2.50
Ladies' Patent, Leather Foxed, Tan Suede Top Oxfords $2.50
Ladies' Russet Morocco Oxfords, $2.00
And similar Bargains at
Kast's
Branch
1111 & 1113 BROADWAY.

ARMAND CAILLEAU
LEADING
CLOAK and SUIT HOUSE
Spring Opening!
NEW DIRECTOIRE
JACKETS,
WRAPS
ULSTERS'
TEA GOWNS,
JERSEYS.
LATEST STYLES FROM PARIS
—SPECIAL LINE OF—
Children's Jackets and Ulsters,
48 Geary St., cor. Grant Ave.
SAN FRANCISCO.

RICE & WHITE,
Stalls 2, 4, and 6,
CITY MARKET
Wholesale and Retail Dealers in Best Quality Meats. Fresh Meats on hand every day; also Game of all kind.

New To-day.

JUST RECEIVED.
ELECTRIC Fast Black Hose,
SILVER CROWN Fast Bl'k Hose
GLORIA Fast Black Hose.
EVERY PAIR WARRANTED not to Crock, not to Rust, not to Fade. Can be washed in any manner.
MONEY WILL BE REFUNDED for every pair if not as represented.
—WE ARE NOW SELLING A—
Splendid Silk Vest at 75c.
ABRAHAMSON BROS.,
1121 and 1123 Broadway, corner Thirteenth.

FRUIT VALE!
A Rare Chance for Investment.
One of the most eligible and beautiful Tracts of Land at Fruit Vale; especially adapted to sub-division into lots.
This fine tract has a large frontage on San Leandro road and cross street, and is only 5 minutes' walk from Fruit Vale station.
A Great Bargain can be had if Applied For at Once.
O. C. LOGAN, REAL ESTATE AGENT,
481 Ninth Street, Oakland.

UNITED STATES
Lager Beer Bottling Company.
The Healthiest and Most Delicious Beer Brewed West of the Rocky Mountains.
Oakland Agency for Keg and Bottle Beer,
H. BRAUN, Southeast Corner Eighth and Webster Streets

FREDERICKSBURG
Gold Medal Lager Beer.
The trade and families supplied.
F. W. STROMBERG, Agent
Telephone 233. 372 ELEVENTH ST.

WASHINGTON BREWERY
Cor. Fifth and Clinkham Streets, Oakland, Cal
The Best Brewed Beer in Oakland. Westermann & Co., Prop's

Amusements.
OAKLAND THEATER
MONDAY June 3d —AND— TUESDAY, June 4th.
The Favorite Comedian
MR. N. C. GOODWIN
—IN A GRAND DOUBLE BILL—
LEND ME FIVE SHILLINGS
(Mr. Goodwin as "Golightly").
—AND—
The Great Laugh Maker
TURNED UP!
(Mr. Goodwin as "Cargway Bones.")
Prices.....$1, 75, 50 and 25 cents
Reserved Seats now on sale at Kirkland & Trowbridge's drug store, Tenth and Broadway, and Oakland Theater box office.

Superfluous Hair, Moles, Birth Marks Permanently Removed.
All Diseases of the Feet. Corns, Bunions, Inverted Nails Entirely Cured.
DR. KAUFMAN, 919 Webster Street, Near Ninth Street.

On San Pablo Ave.
A BARGAIN.
Lot 27x125 average, on San Pablo avenue, near Thirty-first street. Two story building, containing store below and rooms above. Lot runs through to Market street. This is a good location for business and a cheap buy.
PRICE, $3250.
GASKILL & VANDERCOOK
458 Ninth Street, Oakland, Cal.

H. SCHWARZ,
Surgeon-Chiropodist and Electrician,
CURES CORNS, BUNIONS
Ingrown and Club-Nails, without pain
All diseases OF THE FEET

CORNS extracted Without PAIN
treated successfully. 25 cents each.
Office, 1115 Broadway, cor. Thirteenth St., room 21, hours 8 A. M. to 12 M., and 1 to 5 P. M.

FOR RENT—THREE LARGE FURNISHED rooms for light housekeeping, 619 Ninetenth street, between San Pablo ave. and Grove street. jed-wx

THE PRESBYTERIANS'
LIMITED
PULLMAN CAR
EXCURSION
....TO THE....
Santa Ysabel Hot Springs
Nature's Grand Sanitarium,
IN
SAN LUIS OBISPO COUNTY
CALIFORNIA,
....ON....
Wednesday - - June 5, 1889
Special train of Pullman Sleeping and Dining Cars will leave depot, corner Fourth and Townsend streets, at 7:30 P. M., stopping at San Mateo 8:10, Santa Clara 9:05, San Jose 9:15. Returning special will leave Santa Ysabel June 6th at 7 P. M., arriving at San Francisco at early morning.
$5 Round trip tickets to Santa Ysabel from S. F., San Mateo, and San Jose.
The charge for sleeping car berths will be $4 for the round trip. Meals by Pullman Company on train at 75 cents each. A free collation will be served at the springs.
Inauguration
—OF AN—
IDEAL TEMPERANCE
Family Health & Pleasure
RESORT
Under the Patronage of Presbyterians
....AND OWNED....
OPENING AUCTION SALE!
Of Villa Lots and 5, 10 and 30 Acre Tracts
Surrounding the springs and the beautiful Lake Vista.
ON THURSDAY.....JUNE 6, 1889
TERMS OF SALE—On all sales aggregating $100 or less, cash.
On sales of more than $100: Villa lots, one-third cash, balance in two equal payments, due in 6 and 12 months; for acre property, one-third cash, balance in two equal payments, due in 1 and two years, with interest on deferred payments at 7 per cent per annum; 10 per cent deposit at time of purchase; title perfect.
The main hot spring is one of the largest and most valuable in the world, the flow being upwards of 600,000 gallons per day. The temperature of the water is 96.3 deg. and an analysis shows its unparalleled medicinal merit.
The great value of the springs, together with the beautiful surroundings, and the fact that the resort will be under the patronage of the Presbyterians of the Coast, and that all the objectionable features which are met at ordinary public resorts will be strictly prohibited here, that the sale of intoxicants will not be tolerated, and that the springs will be made the ideal family, health and pleasure resort of California, will commend this proposition not only to Presbyterians, but to all who wish to secure a beautiful country retreat where health can be restored and rest enjoyed.
For full particulars, maps, catalogues and excursion tickets call on or address
BRIGGS, FERGUSSON & CO.,
Real Estate Agents and Auctioneers,
314 California Street.

SOHMER PIANOS
are the best
BYRON MAUZY'S
Sole Agent,
308 to 314 Post st.,
San Francisco.